



Paragraph 175

D.OH

Dong Hyun Oh

Spring 2021 Menswear Collection



Paragraph 175

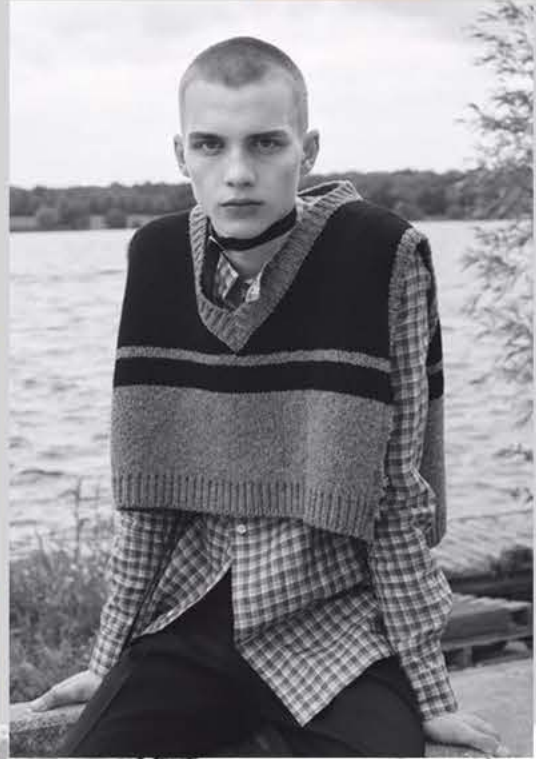



Use of Sky Blue

Blue was the colour that used to make prinson unifrom under Nazi



Knitted Blue Poly Tulle



Idea of See-Through Detail

*Beginning of Paragraph 175, Homosexuality
In Germany was open and accepted as who they are.*

No shame on the sexuality, but also no reason to show off nor to announcement it to others.

What homosexual man needs is not a special treatment, position nor power, but right to live normal life that people is birm with



Displacement of 'Boy'

Distortion of Henry Scott Tuke, who depicted portrait of 'Boy' in his works. Elements of Man' vs 'Boy' and 'Stable' vs 'Unstable'

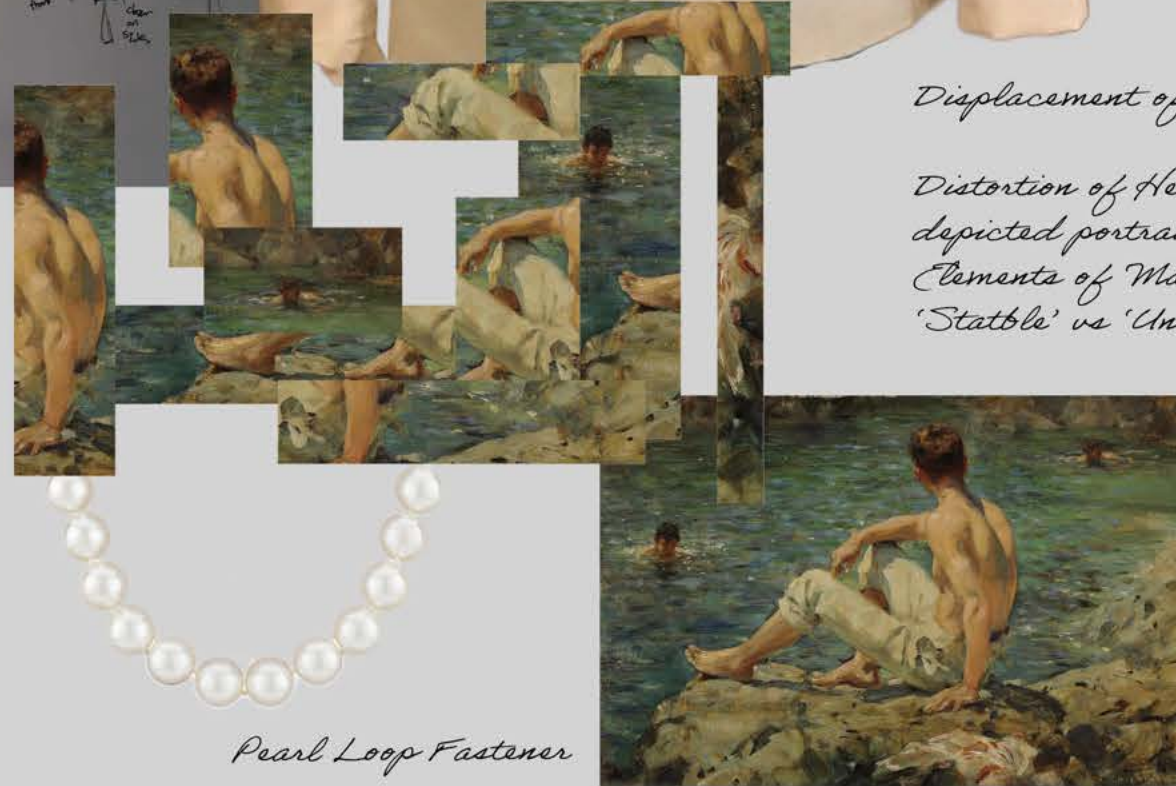

Pearl Loop Fastener



Pleated Pearl Embroidery Panel

*Inspired by Eastern Asian Traditional Armor
Protection from outside with its pride
Idea of inside out*



2mm Quilted quality for Detail

*As spring collection, bedding
between fabric should be
light as only visual purpose*

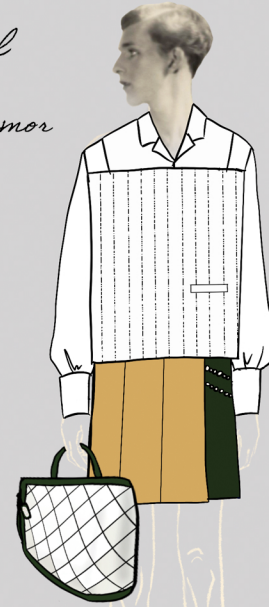

Transformative Cuff Design



Proto Drape for Deconstruction

*The pride of homosexuality during
Nazi Germany is Illegal and
deconstruction of the Traditions
and Society*

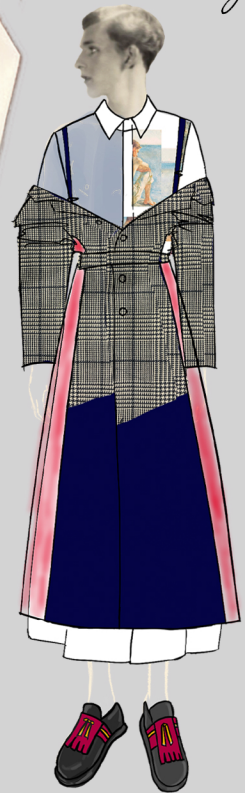

*Deconstruction of fashion
could be interpreted by
literal deconstruction of
the garment.*

*However, I interpreted it
by the deconstruction of
the way of wear, fabrics,
and gender purpose in
the period time*

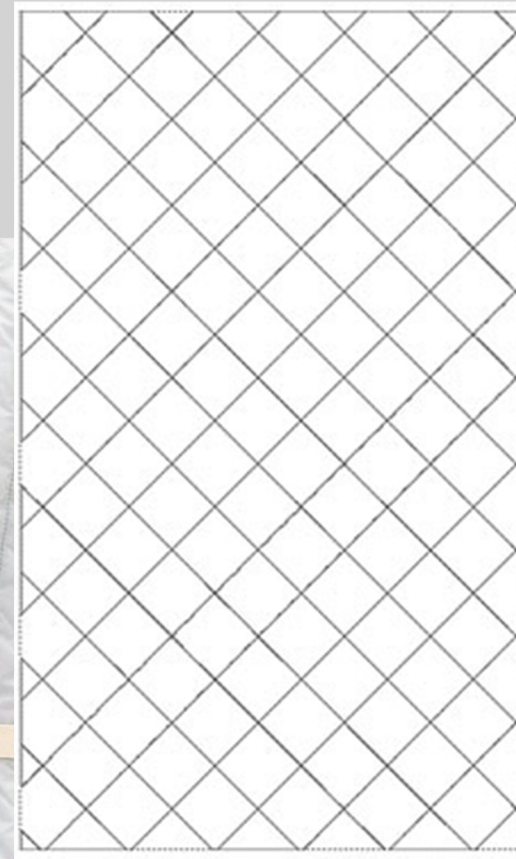

Diamond and Straight Quilting Pattern

*Show the various geometric stitches on top of
design printed fabrics, thread would be matched
with the shell fabric colour*

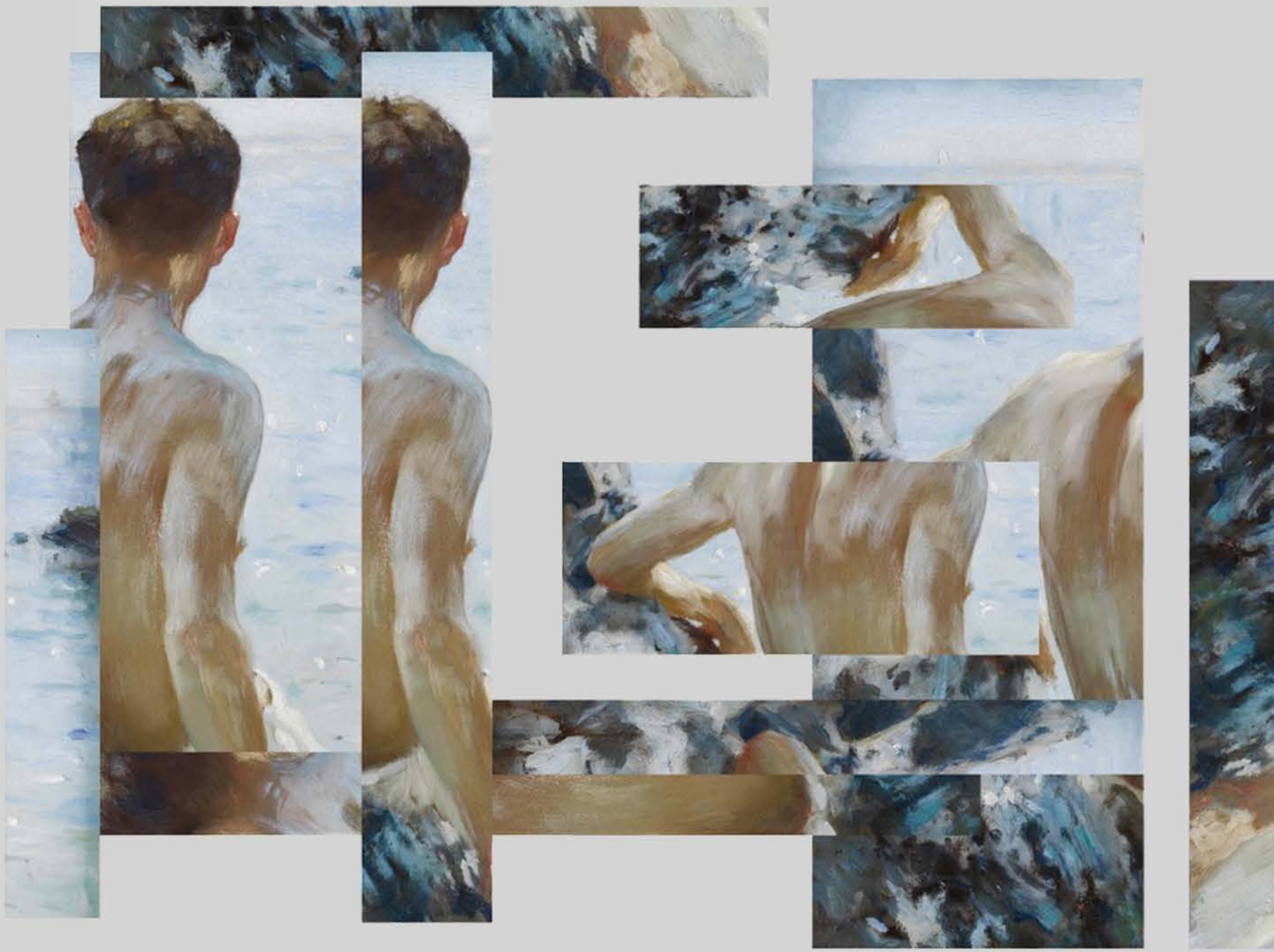

Poly Tulle
Sky Blue



Cotton Gabardine
Sand



Chambray Cotton
Blue Jay



Silk Organza
Blush Red



Silk Organza
Midnight Blue



Heavy Linen
Dark Moss

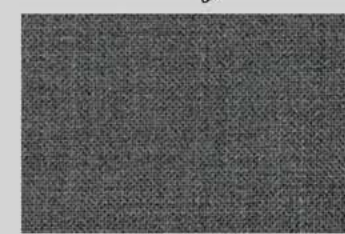

Light Wool Suiting
Dandy Gray



Light Wool Suiting
Midnight Blue

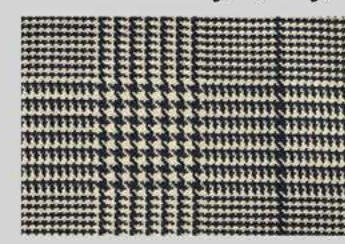

Light Wool Plaid
Houndtooth

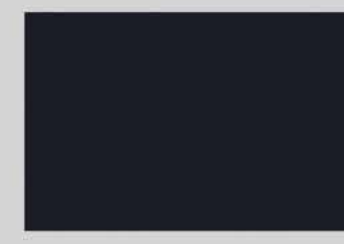

Light Wool Suiting
Midnight Black

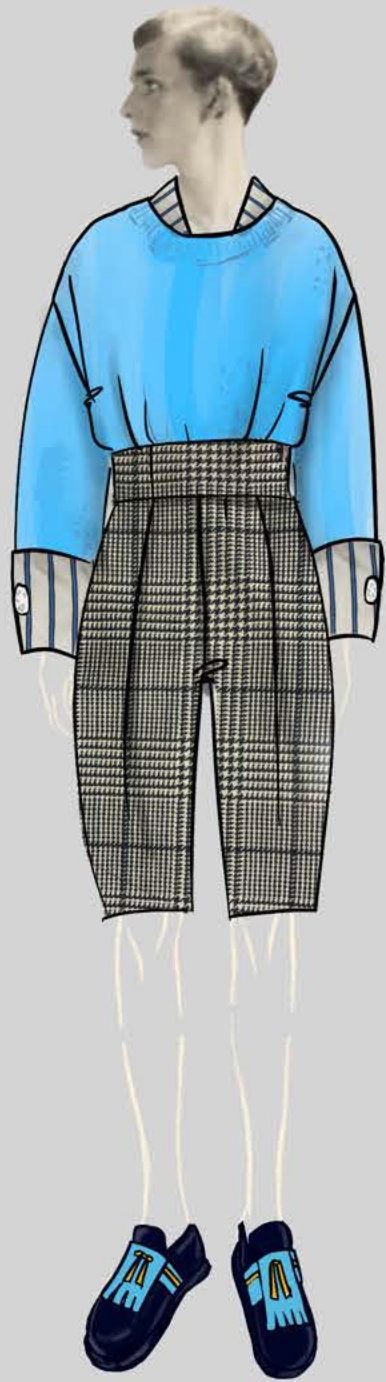

I

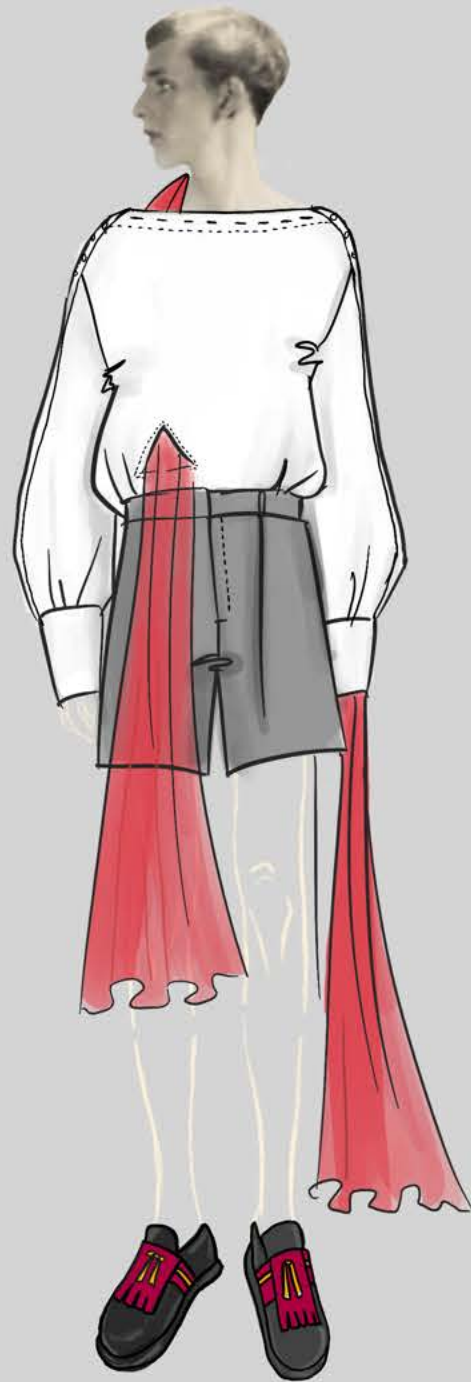

II



III



IV



V

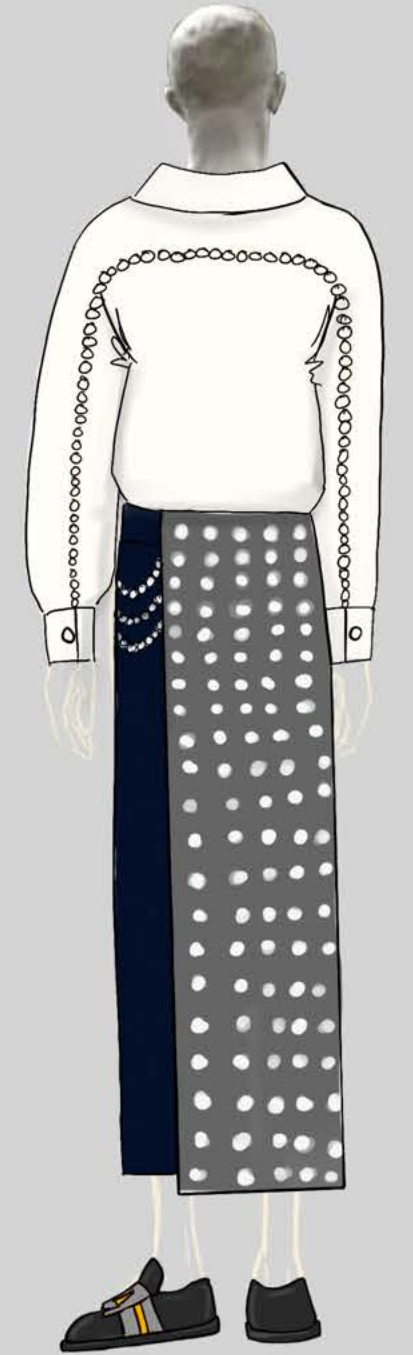

VI



VII



VIII



IX



X



XI



XI



XII

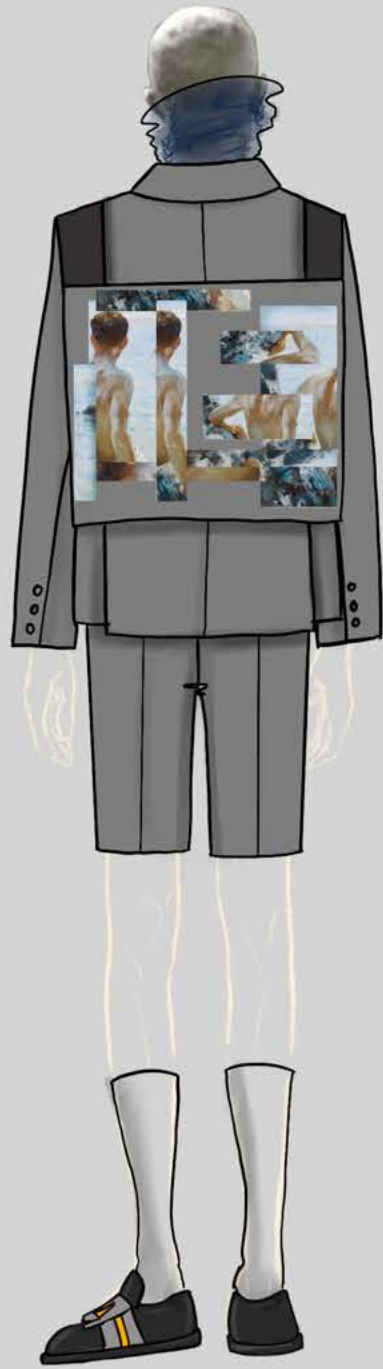

XII



XIII

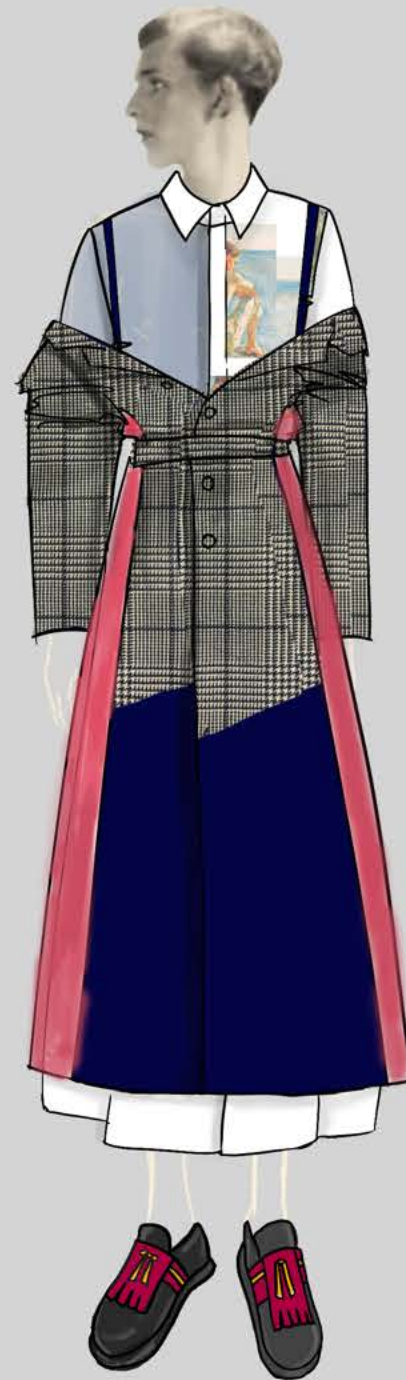

XIV



XV

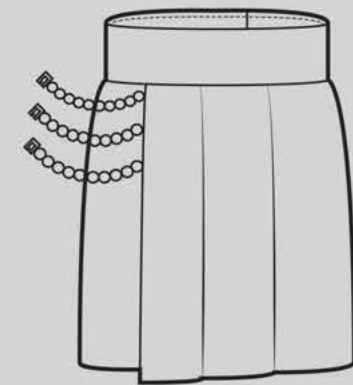
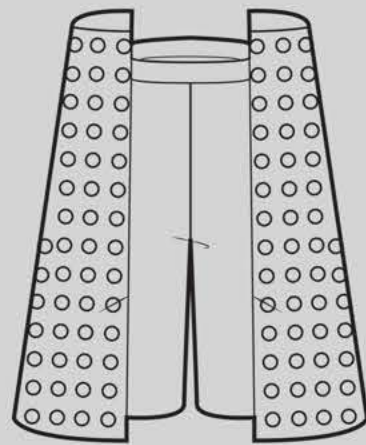
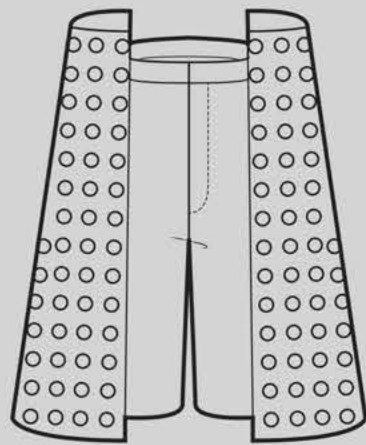
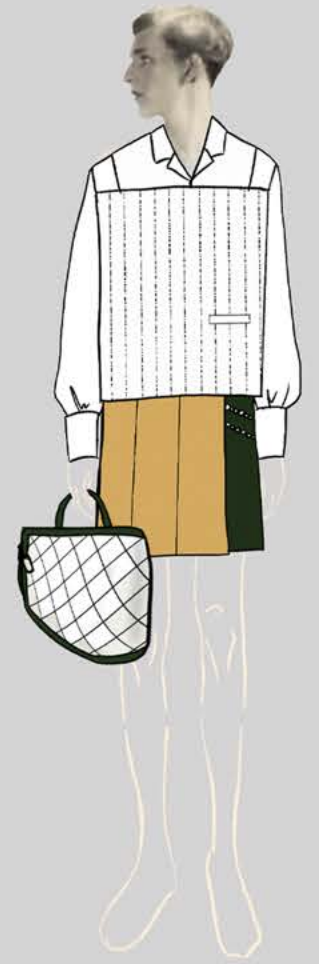
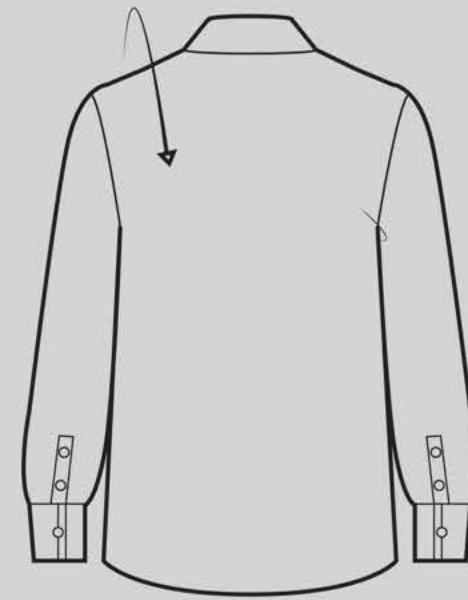
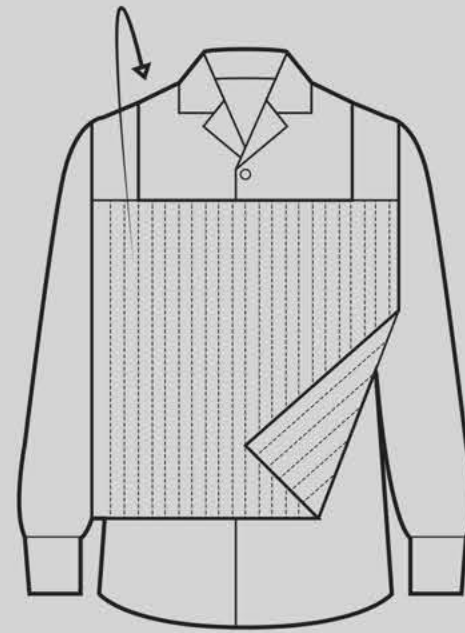

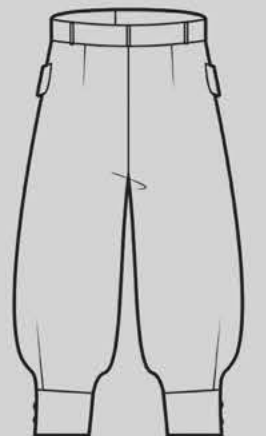
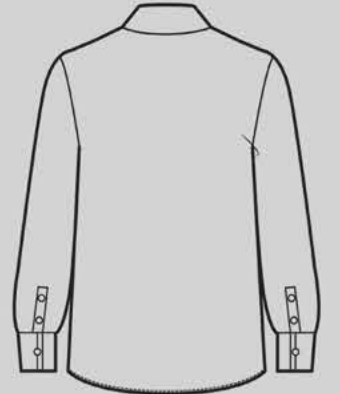
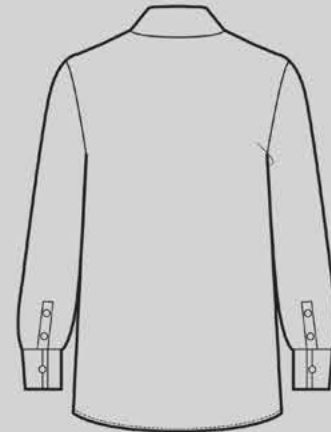
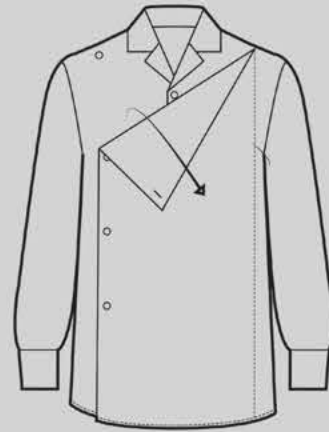
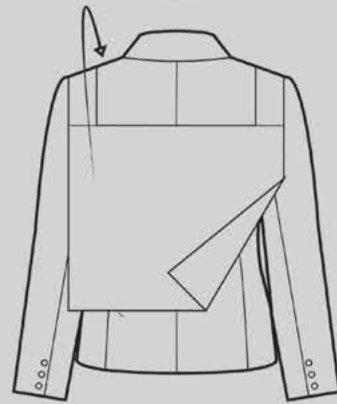
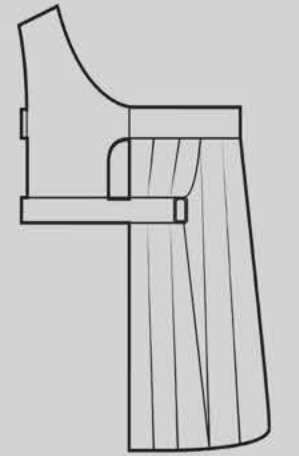
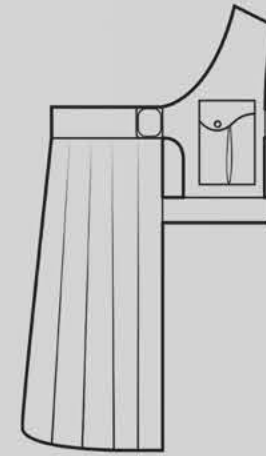
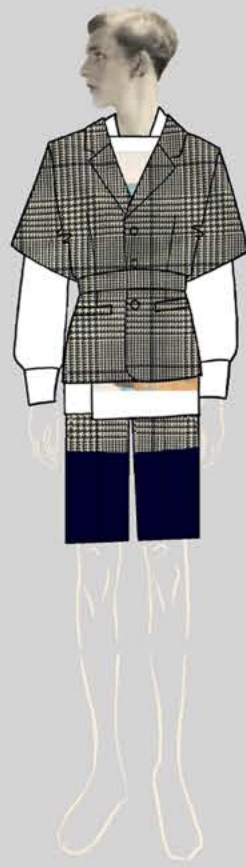

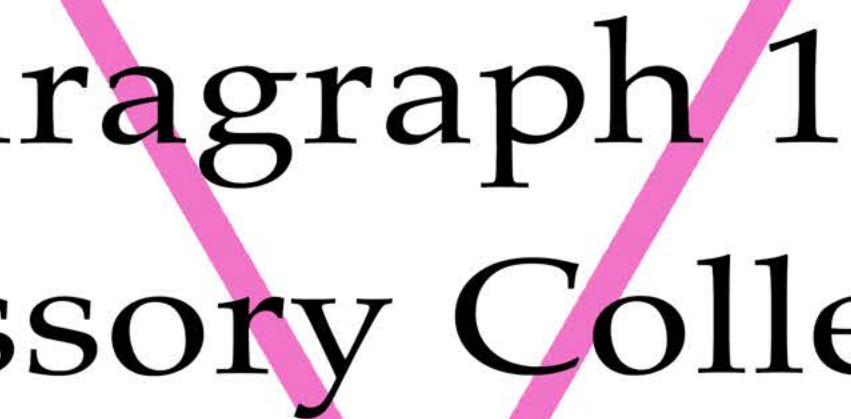

Paragraph 175
Accessory Collection

D.OH
Dong Hyun Oh

Spring 2021 Menswear Collection

Accessory Design Process
for Paragraph 175



Leather Moulding and Bonding Technique



Military Objects Inspired



Cameo Detail for Hardware

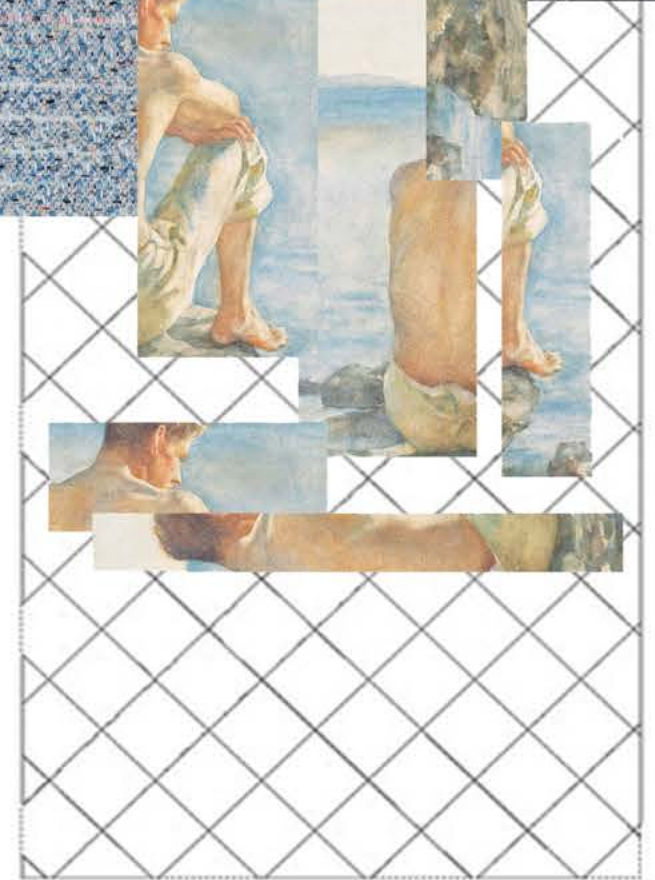

Material Details



Transceiver Backpack

Genuine Leather

**Noso Embedded Pockets
Exterior Pocket**

**Leather Molding Number
Detail**

Color Combinations:



Radio Wire Backpack

Genuine Leather

**Leather Molding Detail
on Top of bag**

Color Combinations:



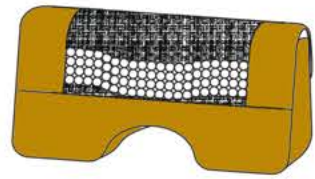

Transceiver Clutch

Genuine Leather Frame
Tweed Plaid Wool
Pearl Loop Hands Holder

Hand Grip Detail

Collour Choice:



Gas Mask Purse

Genuine Leather Frame
2mm Quilted Canvas

Pearl Loop and
Cameo Carving Cham

Collour Choice:



Limited Edition
with Printing on Cavas



Cipher Purse

Genuine Leather Frame
Metal Chain

Double Layerd Bag

Bag Can be used
Inside-Out

Collour Choice:

