



**ALLY LI**

**2018-2021**

INTERIOR DESIGN PORTFOLIO

# TABLE OF CONTENTS



**MOBILIZE PARENTS HELP**  
04-19  
Mobile Clinic Project

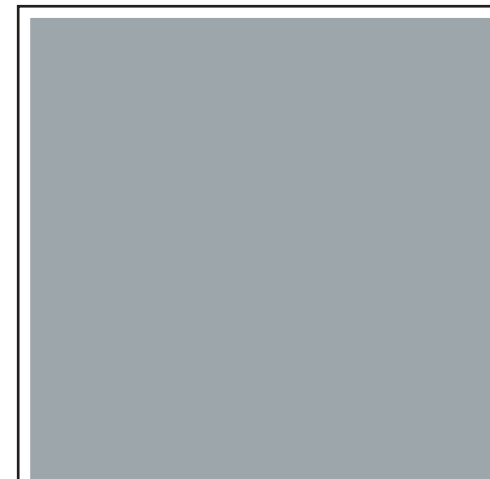

**BLUEMING NOMAD CAMPER**  
20-21  
Special Renovation Project

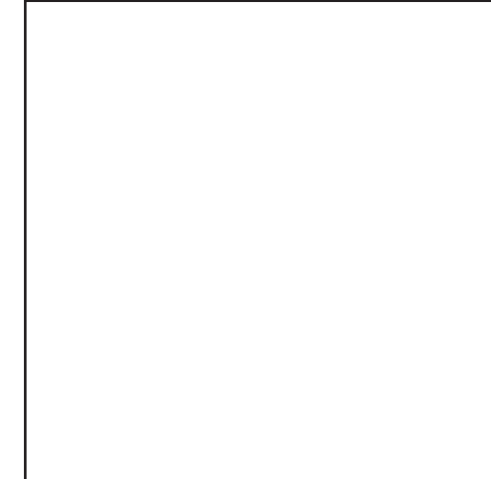

**FARM TO TABLE CAFE AND BAR**  
22-27  
Construction Drawing Set



**LIGHT ENWRAPPED OFFICE**  
28-41  
UNDISD Office Renovation



**EMBRACING LOCAL CULTURE**  
42-49  
Team Hostel Project



*MOBILIZE.*

*PARENTS.*

*HELP.*

Targeting helping parents of any kind or stage, I wanted to bring pediatric care, counseling services, and most importantly paid leave legal help. Mobilizing legal help can help more parents receive the help they need to properly receive their paid leave. Using two income contrasting neighborhoods in NYC, I placed different configurations into those areas.









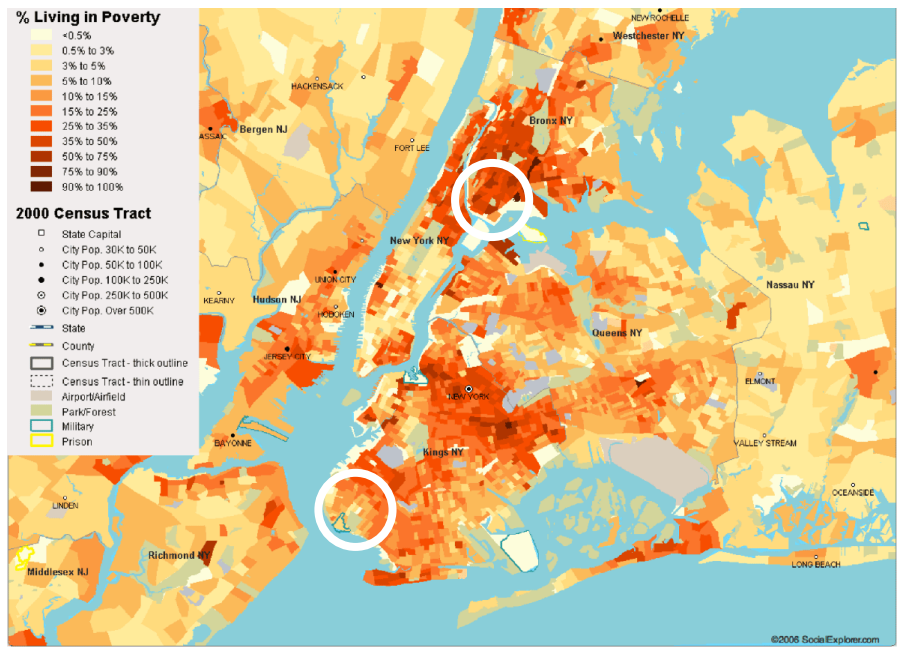

Using the paid parental leave grading based on state chart below, I gathered that using a C rating state, specifically New York State, would be most effective because there may be a chance that my mobile clinic can help both the people that receive paid parental leave and the ones that don't. There was also a chance that people would be more interested in the services provided by my mobile clinic since it is a C rated state. From there, I looked at the blue chart and gathered that workers from the service industry and those in the lowest 10% average wage receive less paid parental help.

With that information, I searched for the lowest income areas in New York City. So, I decided to choose Hunts Point, Bronx, which was one of the low income neighborhoods in NYC, as one of the locations for the Parents United mobile clinic to stop at. Then, I decided to choose a neighborhood that is a mid-tier income neighborhood to create a configuration for a neighborhood that most likely doesn't need legal help as much as the parental workshops and group meetings. So, Bay Ridge, Brooklyn became the second location where the Parents United mobile clinic would be parked at.

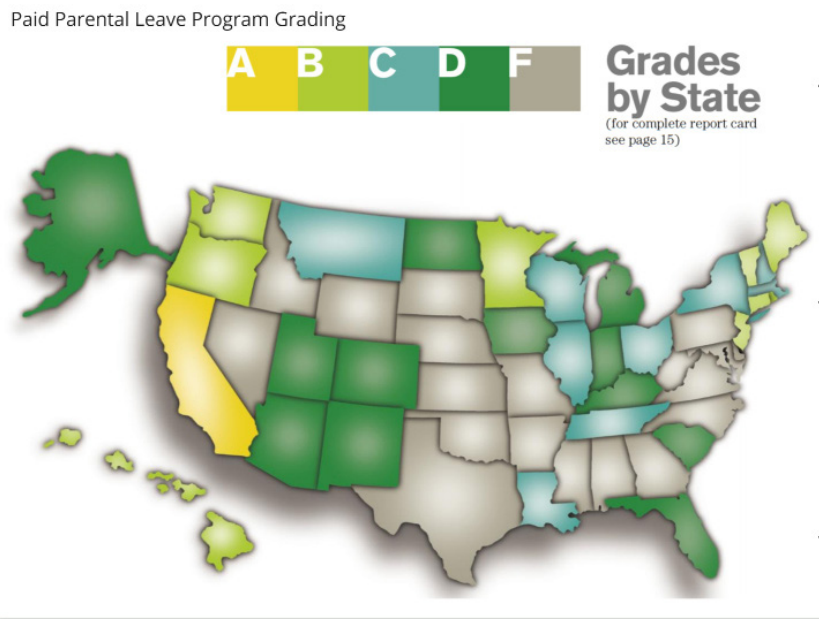
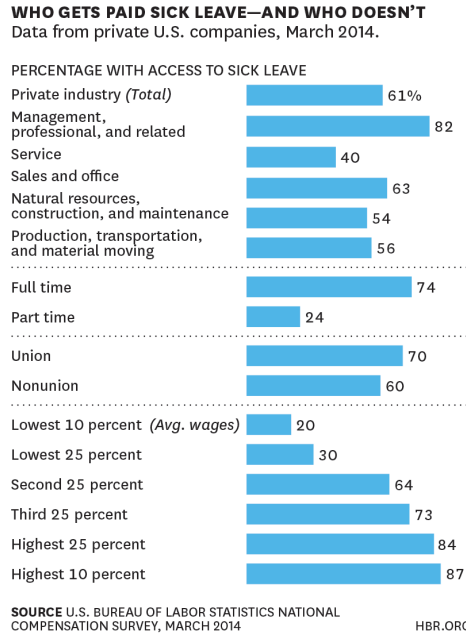
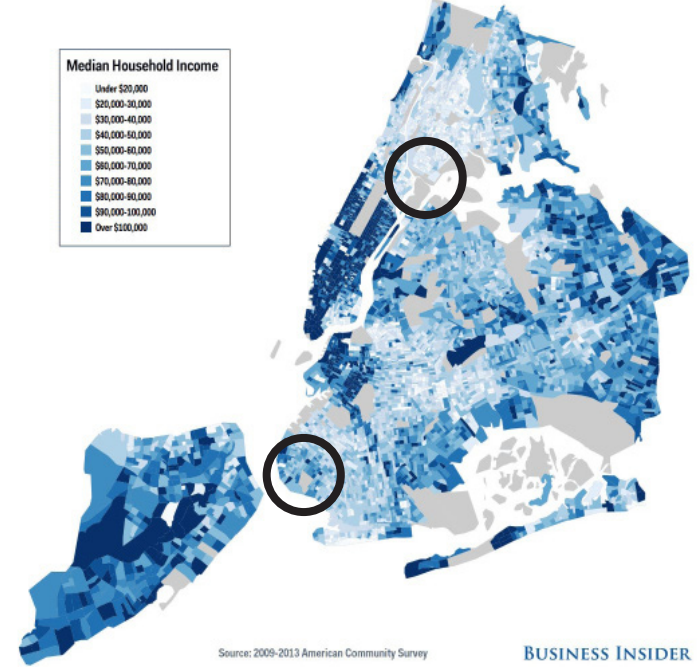

### Hunts Point, Bronx, NY



- Services
  - Government buildings, recreational centers, and homeless shelter
  - Schools
  - Children's playground or public fields
- LAUNDROMATS**  
20 laundromats in the whole borough of Bronx
- COMMUNITY GARDEN**  
19 community gardens in the whole borough of Bronx
- MOVIE THEATRES**  
12 movie theatres in the whole borough of Bronx

### Bay Ridge, Brooklyn, NY



- Residential Homes or Apartment Complexes
  - Services
  - Schools
  - Government buildings and Army bases
- LAUNDROMATS**  
19 laundromats in the whole borough of Brooklyn
- COMMUNITY GARDEN**  
20 community gardens in the whole borough of Brooklyn
- MOVIE THEATRES**  
19 movie theatres in the whole borough of Brooklyn



**SITE RESEARCH**

**SITE ANALYSIS**





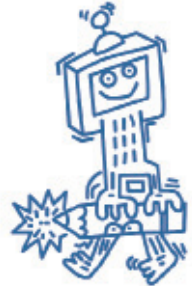

 <p><b>WORKSHOP/ GROUP MEETINGS</b>  Services are given to parents (new, single, or experienced) that want to learn more about taking care of children, paid leave, share experiences with one another, and more.</p> <p>8-10 people max per workshop or meeting</p>	 <p><b>PAID LEAVE PROGRAM OR LEGAL HELP</b>  Free service open to anyone that needs help or want to learn more about paid leave programs. If anyone doesn't know where to start to get paid leave, they can get help here. Or if anyone needs a legal representative, that service is also provided here.</p> <p>1 person per legal representative</p>	 <p><b>PEDIATRICIAN</b>  Free service is provided for those that can't afford or get access to health insurance. An appointment is needed to meet with the medical professional. Check in is at the entrance. Body examinations, vaccinations, and health problems are able to be done here with our pediatrician.</p> <p>1 pediatrician per mobile clinic</p>	 <p><b>OUTDOOR MOVIE THEATRE</b>  Free movies are played at our on site projection screen. Service availabilities depends on weather but is closed for the whole winter season. The movies played are rated PG-13 and below. This service is free to the public but also to whoever is waiting for an appointment or meeting at the Parents United mobile clinic.</p> <p>20-30 people maximum</p>
---	--	--	---

INTERIOR PROGRAMS

# PURPOSE OF DOODLE DRAWINGS



FACADE



To make the mobile clinic approachable, I made a doodle drawing that would go along the facade. The playfulness of the drawings and the green and blue colors makes it less frightening to children and easier for parents to be open to approach the mobile clinic.

# HUNTS POINT, BRONX, NY

# BAY RIDGE, BROOKLYN, NY

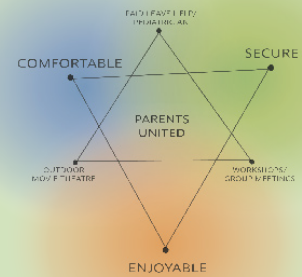
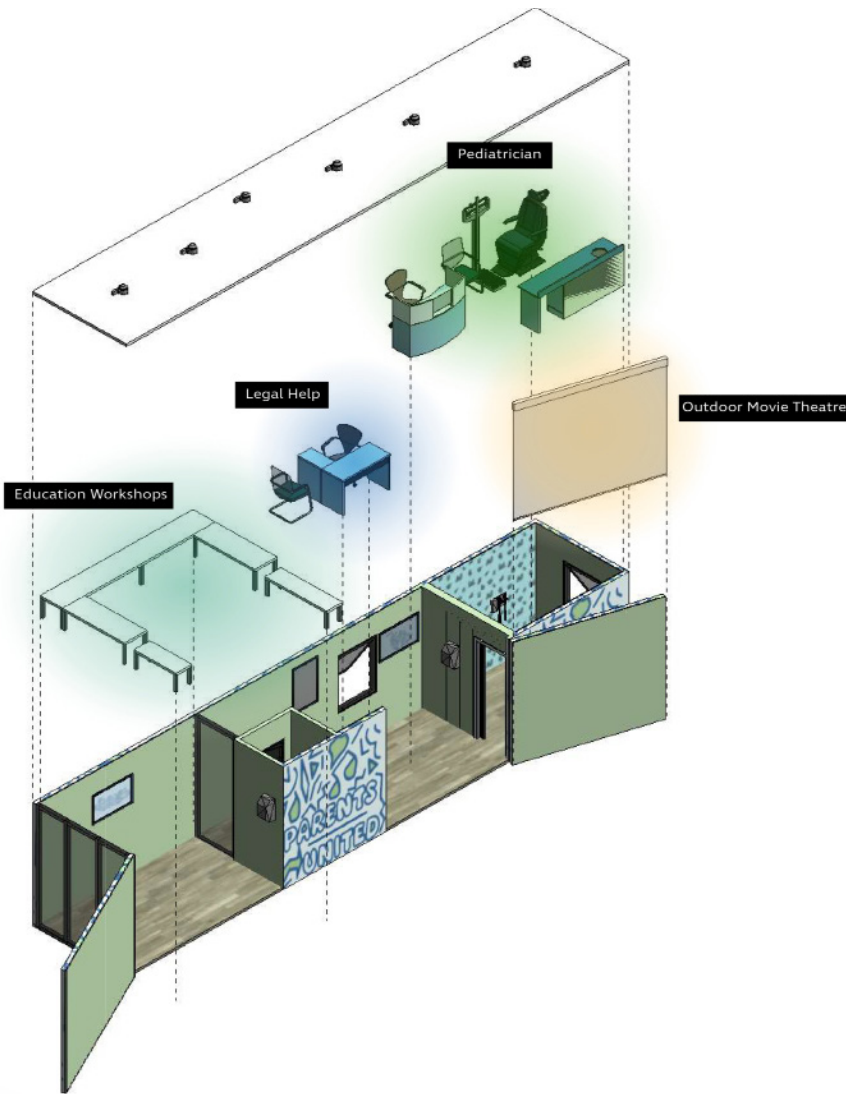
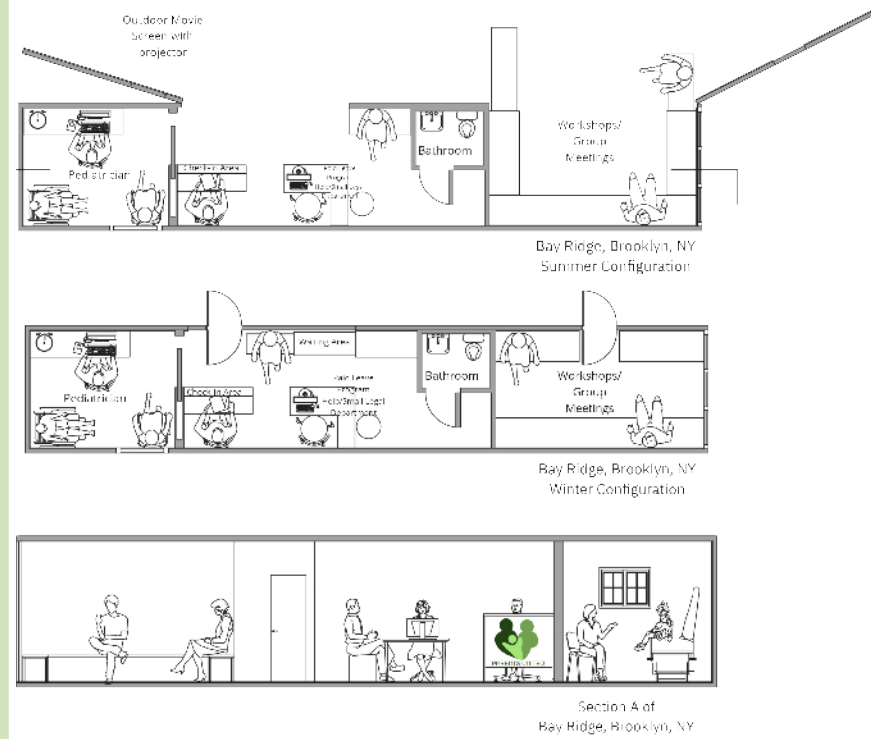
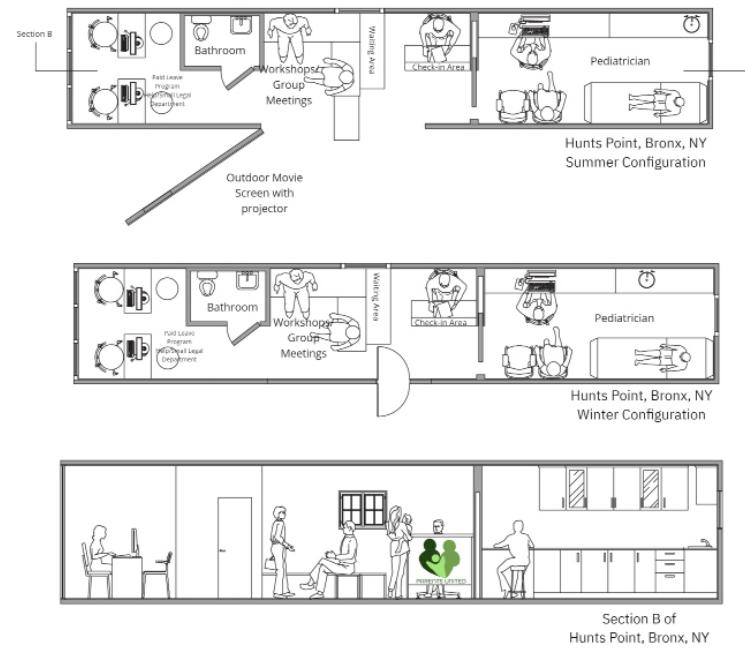
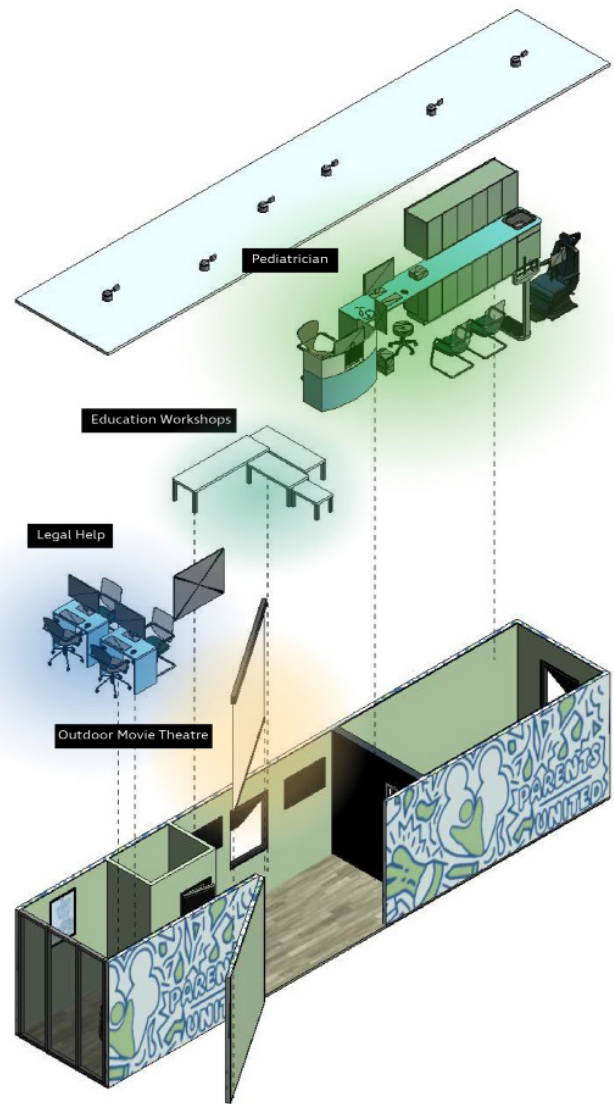

MOOD AND ATMOSPHERE





▲ Above  
Exterior and Outdoor Movie Theatre in a sunset view.

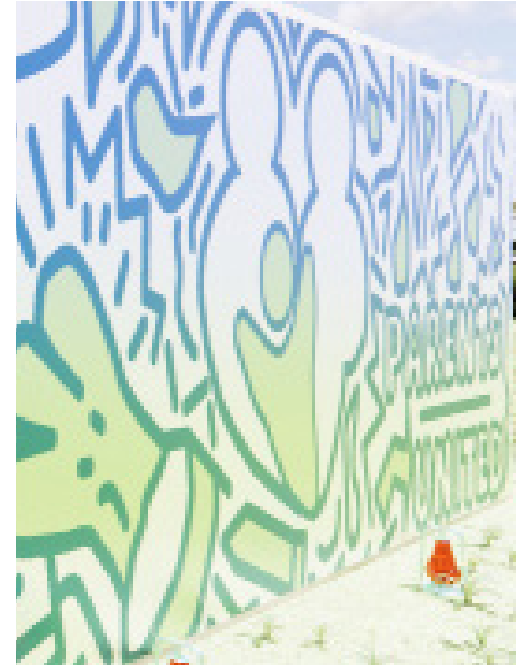

◀ Left  
Interior view of the pediatrician area with a custom doodle wallpaper on the left to make it more friendly for children.

# BRONX CONFIGURATION

Looking into the workshop and group meeting area and the pediatrician reception area. The workshop and group meeting area offers movable furniture that can be placed outside to maximize seating

Below ▼



Interior view of the legal help area

Below ▶

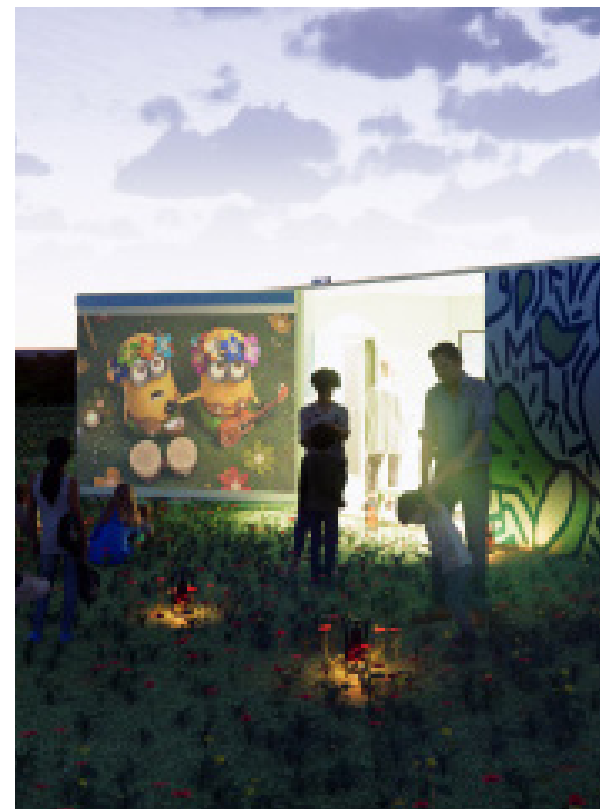





◀ Left  
Exterior view of the double door facade of this configuration.  
  
Interior view of the smaller pediatrician area of this configuration  
Below ▼



◀ Left  
Looking in to see the small legal help area next to the pediatrician reception area. On the left is a glimpse of the bigger workshop and group meeting area for this configuration.  
  
Looking out from the workshop and group meeting area of this configuration. It offers the same movable furniture but in a bigger square footage.  
Below ▼

## BROOKLYN CONFIGURATION

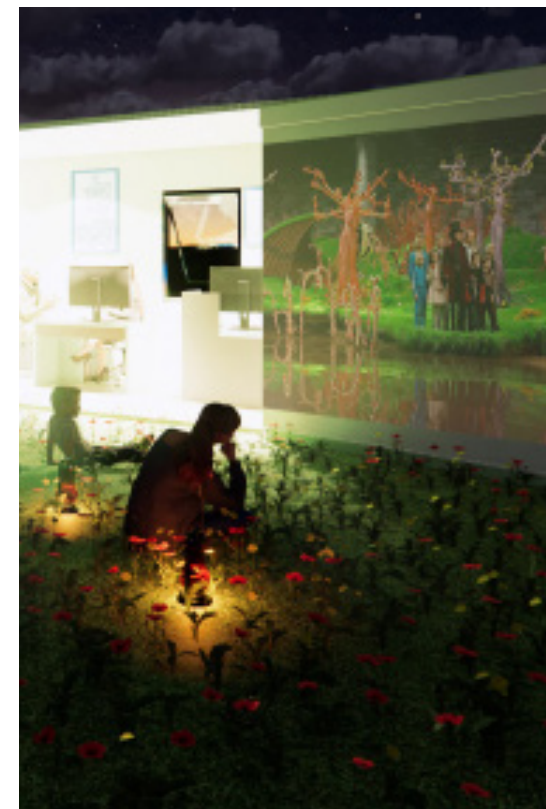





First renovation project I tackled in the summer of 2020. This vintage 1970 Nomad Camper was customized to become a natural disaster first aid camper. So I gutted it out and had a blank canvas for layout and furniture opportunities.



**BLUEMING  
NOMAD  
CAMPER**



EXTERIOR BEFORE

I moved the original kitchen counter onto the right and built a bed frame that can fit a queen size bed comfortably. I've included a dinette table that can become a twin size bed. And also included a stove/oven, mini fridge, and tons of storage. Now it has a bigger kitchen area and can accommodate 4-6 people.



INTERIOR BEFORE





# FARM TO TABLE. SPECIALITY CAFE AND BAR.

Thinking about the design of a potential cafe and bar in Brooklyn starting from the detail of how moveable tables work to showing where furniture and material goes all in a set of technical drawings of floor plans, sections, and elevations.

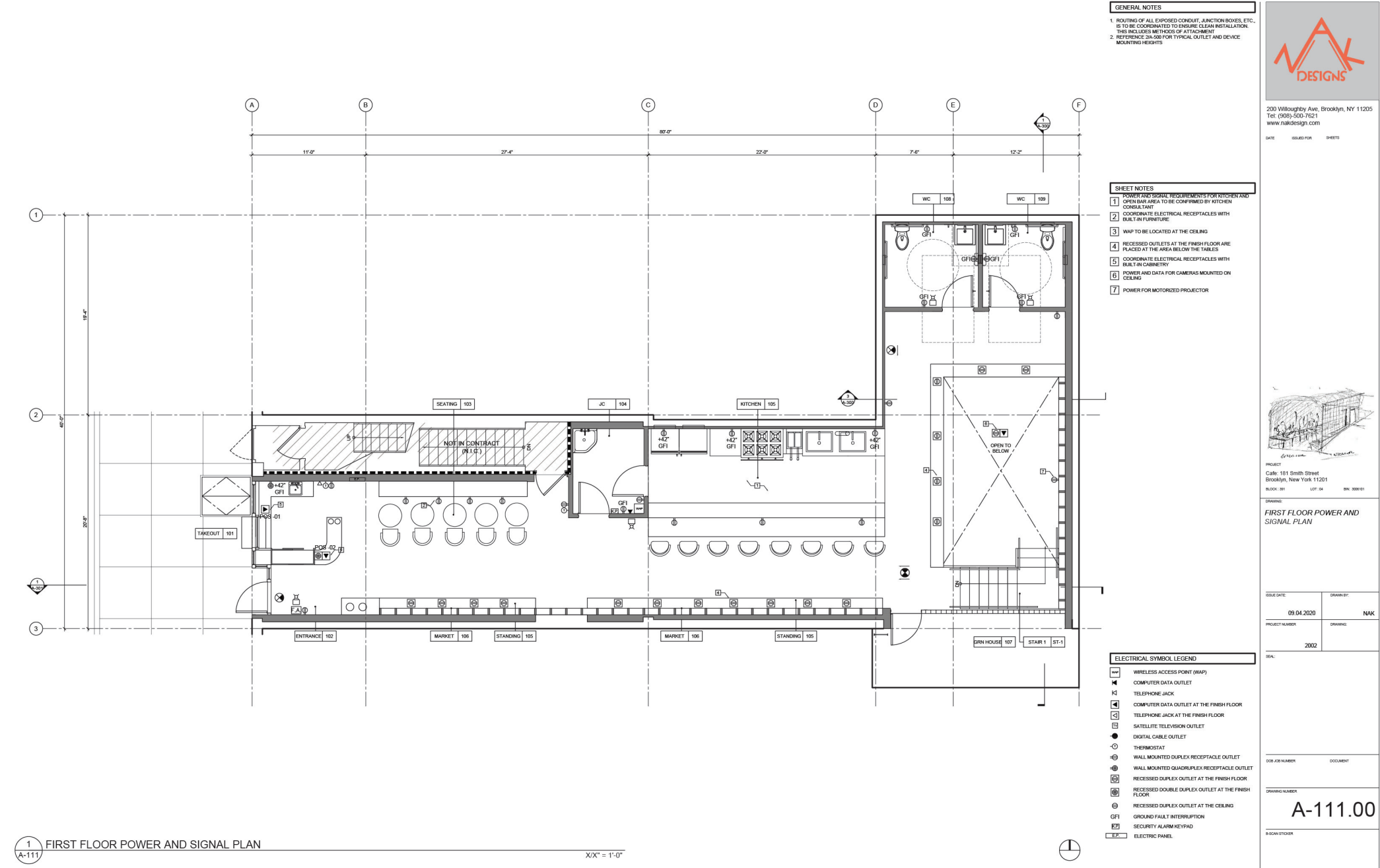



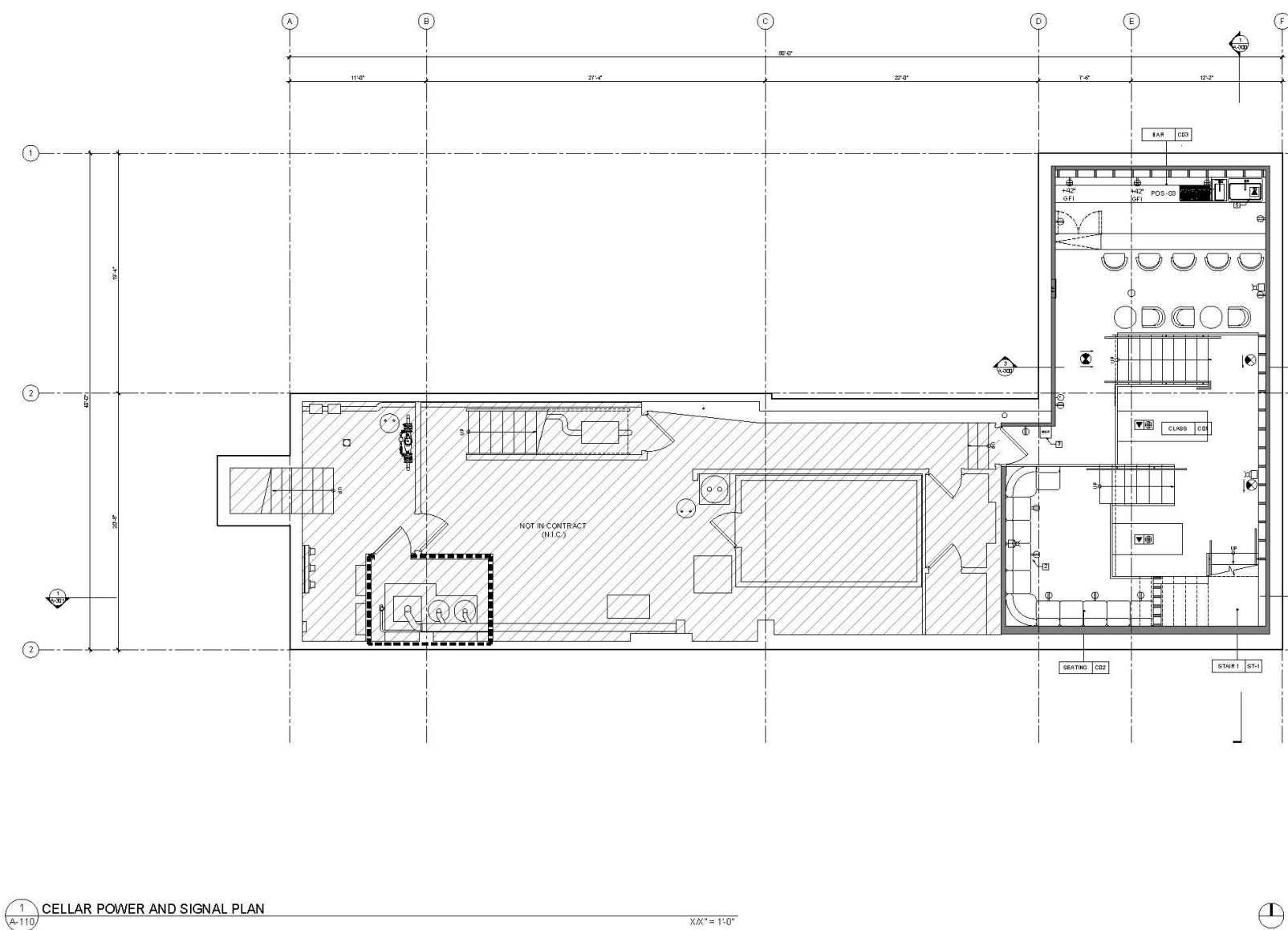

**GENERAL NOTES**

1. ROUTING OF ALL EXPOSED CONDUIT, JUNCTION BOXES, ETC. IS TO BE COORDINATED TO ENSURE CLEAR INSTALLATION. THIS INCLUDES METHODS OF ATTACHMENT.
2. REFERENCED DRAWING FOR TYPICAL OUTLET AND DEVICE MOUNTING HEIGHTS.

**SHEET NOTES**

1. POWER AND SIGNAL REQUIREMENTS FOR KITCHEN AND OTHER BAR AREA TO BE COORDINATED BY KITCHEN CONTRACTOR.
2. COORDINATE ELECTRICAL RECEPTACLES WITH BUSHING FURNITURE.
3. WMS TO BE LOCATED AT THE CEILING.
4. RECESSED OUTLETS AT THE FINISH FLOOR ARE PLACED AT THE AREA BELOW THE TRIBLES.
5. COORDINATE ELECTRICAL RECEPTACLES WITH BUSHING CABINETS.
6. POWER AND DATA FOR CAMERAS IS MOUNTED ON CEILING.
7. POWER FOR REDUCED PROJECTOR.

**ELECTRICAL SYMBOL LEGEND**

- WIRELESS ACCESS POINT (WAP)
- COMPUTER DATA OUTLET
- TELEPHONE JACK
- COMPUTER DATA OUTLET AT THE FINISH FLOOR
- TELEPHONE JACK AT THE FINISH FLOOR
- SATELLITE TELEVISION OUTLET
- DIGITAL CABLE OUTLET
- THERMOSTAT
- WALL MOUNTED DUPLEX RECEPTACLE OUTLET
- WALL MOUNTED QUAD DUPLEX RECEPTACLE OUTLET
- RECESSED DUPLEX OUTLET AT THE FINISH FLOOR
- RECESSED DOUBLE DUPLEX OUTLET AT THE FINISH FLOOR
- RECESSED DUPLEX OUTLET AT THE CEILING
- GROUND FAULT INTERRUPTER
- SECURITY ALARM KEYPAD
- ELECTRIC PANEL



200 Willoughby Ave, Brooklyn, NY 11205  
Tel: (609) 500-7821  
www.nakdesign.com

DATE: 08/04/2020 SHEET: 1

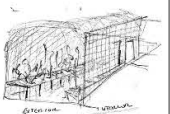

PROJECT: Cafe 181 Smith Street  
Brooklyn, New York 11201  
BUILDING: LOT 2A BLDG 0001

DRAWING: CELLAR POWER AND SIGNAL PLAN

DATE: 08/04/2020 DRAWN BY: NAK

PROJECT NUMBER: 2002

SCALE: 1/2" = 1'-0"

DATE: 08/04/2020

**A-110.00**

SCALE: 1/2" = 1'-0"

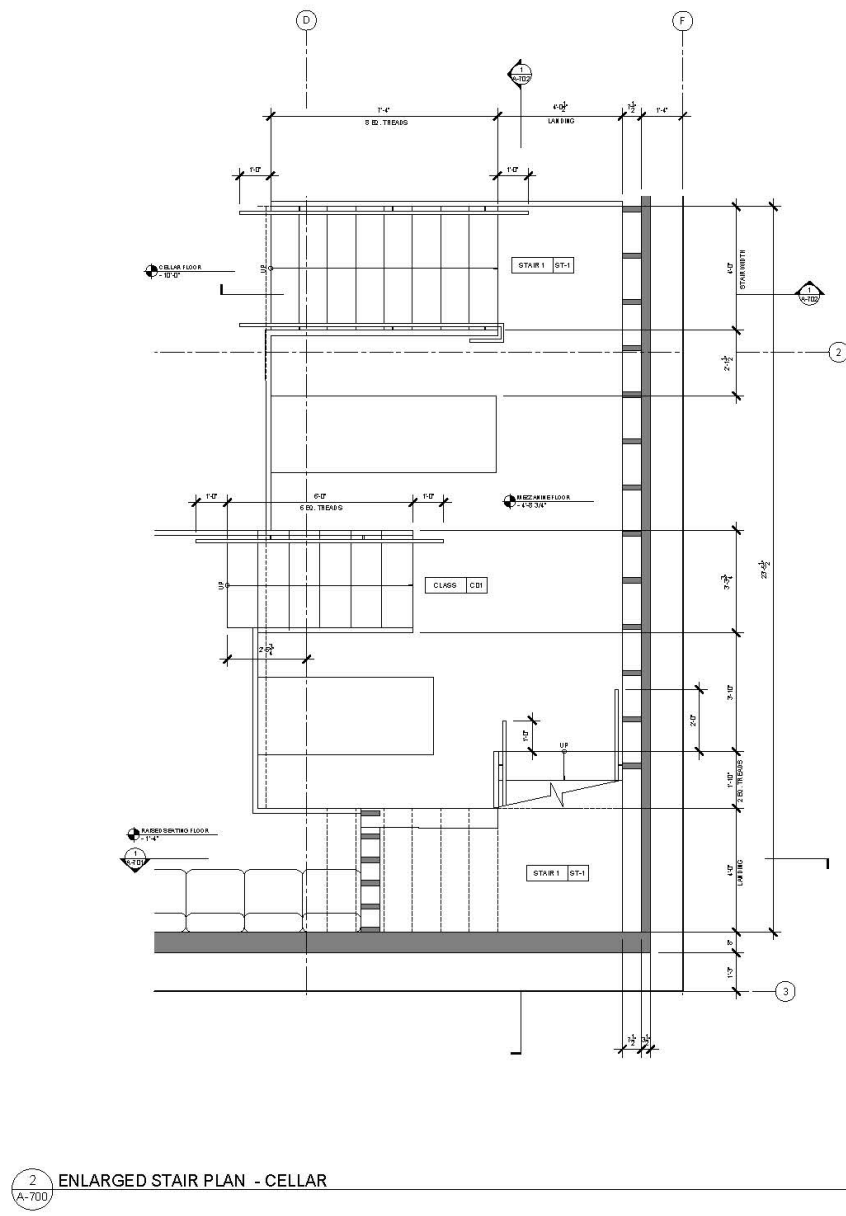

**2 ENLARGED STAIR PLAN - CELLAR**

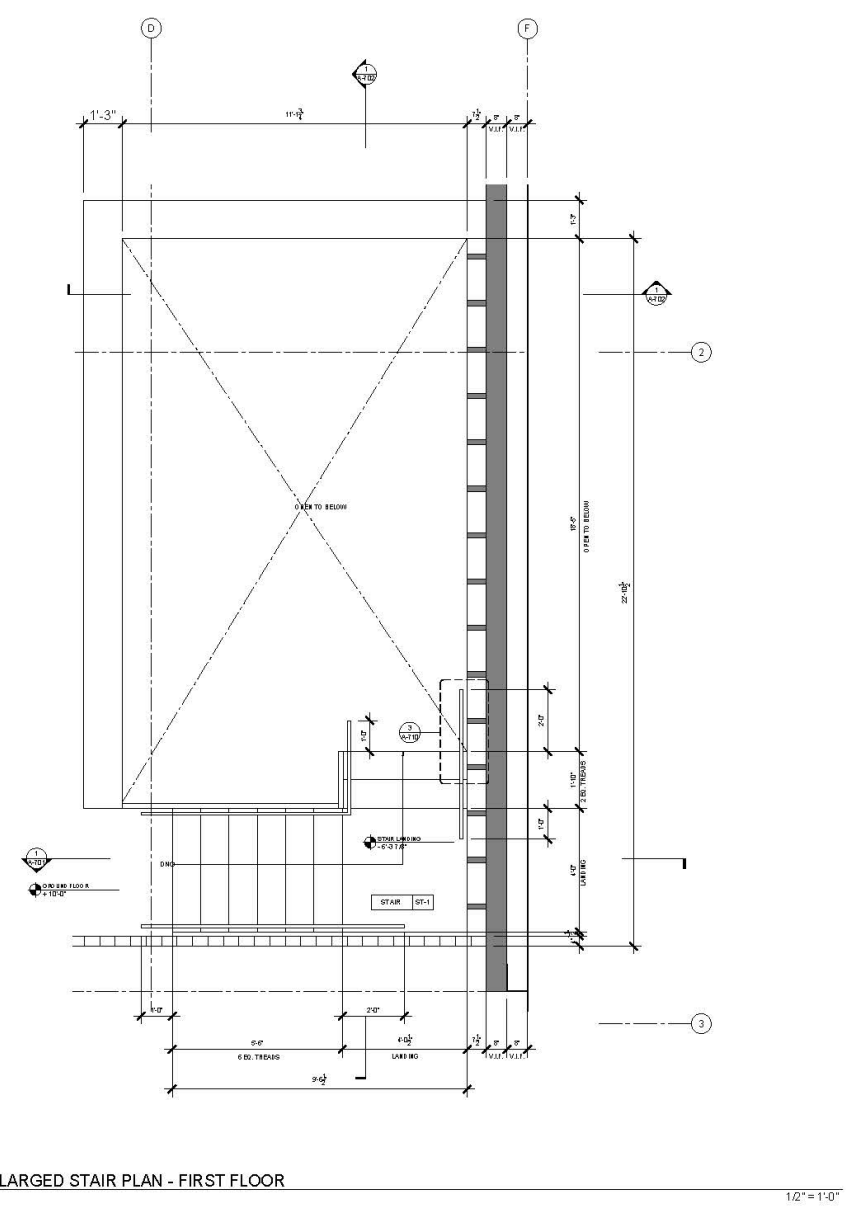

**1 ENLARGED STAIR PLAN - FIRST FLOOR**



200 Willoughby Ave, Brooklyn, NY 11205  
Tel: (609) 500-7821  
www.nakdesign.com

DATE: 08/04/2020 SHEET: 1

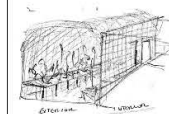

PROJECT: Cafe 181 Smith Street  
Brooklyn, New York 11201  
BUILDING: LOT 2A BLDG 0001

DRAWING: ENLARGED STAIR PLANS

DATE: 08/04/2020 DRAWN BY: NAK

PROJECT NUMBER: 2002

SCALE: 1/2" = 1'-0"

DATE: 08/04/2020

**A-700.00**

SCALE: 1/2" = 1'-0"









***LIGHT.***

***ENWRAPPED.***

***OFFICE.***

Tasked to redesign the UNISD office in the PepsiCo Building, I wanted to stray away from an office hierarchy and incorporate an open and unbiased workspace. By removing offices for a designated person, the space is opened up to encourage team work and collective thinking.



# CLIENT: The United Nations Division for Inclusive Social Development

- monitors national and global socio-economic trends, identifies emerging issues, and assesses their implications for social policy at the national and international levels.
- 2030 Agenda:**
  - People:** determined to end poverty and hunger, in all their forms and dimensions, and to ensure that all human beings can fulfil their potential in dignity and equality and in a healthy environment.
  - Planet:** determined to protect the planet from degradation, including through sustainable consumption and production, sustainably managing its natural resources and taking urgent action on climate change, so that it can support the needs of the present and future generations.
  - Prosperity:** determined to ensure that all human beings can enjoy prosperous and fulfilling lives and that economic, social and technological progress occurs in harmony with nature.
  - Peace:** determined to foster peaceful, just and inclusive societies which are free from fear and violence. There can be no sustainable development without peace and no peace without sustainable development.
  - Partnership:** determined to mobilize the means required to implement this Agenda through a revitalized Global Partnership for Sustainable Development, based on a spirit of strengthened global solidarity, focused in particular on the needs of the poorest and most vulnerable and with the participation of all countries, all stakeholders and all people.

**EVERYONE INCLUDED**

UNITED NATIONS DEPARTMENT OF ECONOMIC AND SOCIAL AFFAIRS

PUBLICATIONS



- Ageing
- Civil Society
- Cooperatives
- Disability
- Employment
- Family
- Indigenous Peoples
- Poverty
- Social Integration
- Technical Cooperation
- Youth



THEIR INSTAGRAM



THEIR FACEBOOK

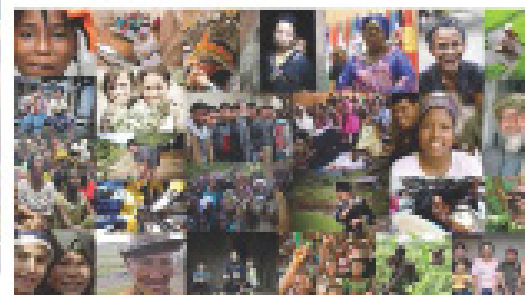

Making a felt curtain that had lighter cones sticking out helped light filter through and layering felt on top of each other helped make it more thermal than other curtains. This light filtration and layering idea became the main concept for the layout of the new UNDISD office. Making other concepts helped me play around with the layout and seeing how program connect with one another.

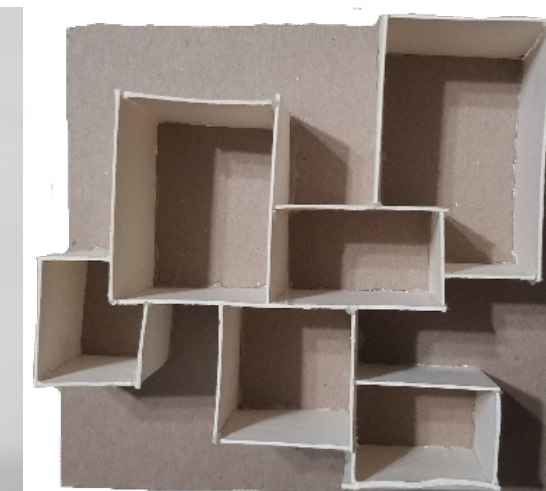
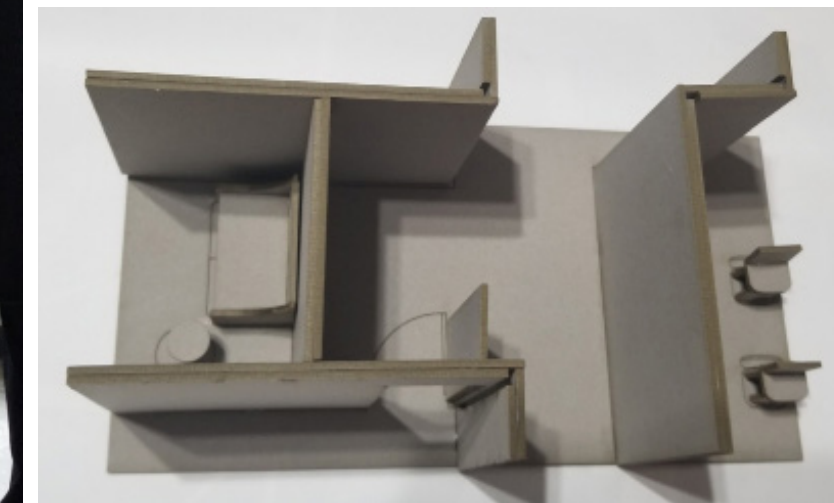

CLIENT ANALYSIS

MODEL STUDIES



ELEVATION A

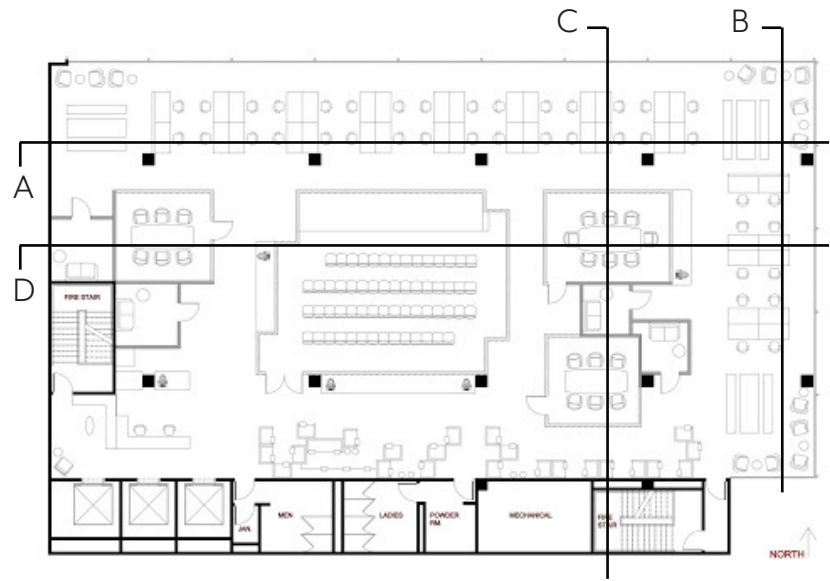
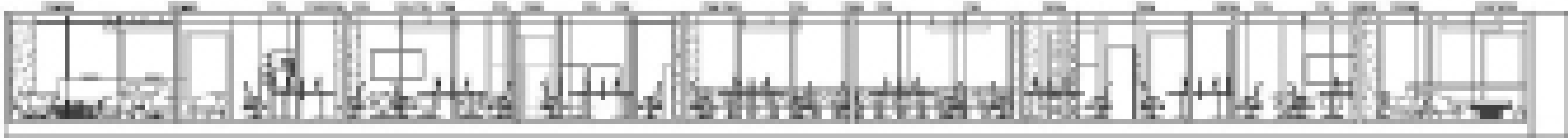

ELEVATION B

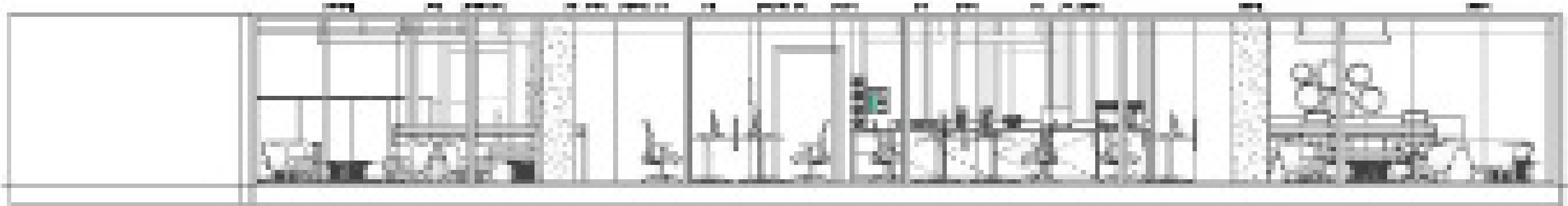

SECTION  
PERSPECTIVE C

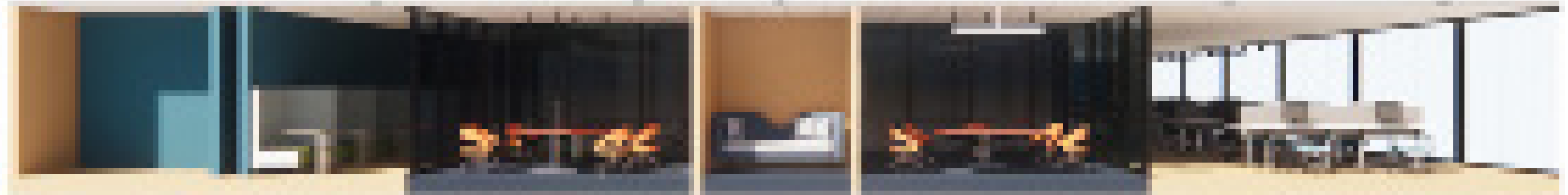

SECTION  
PERSPECTIVE D

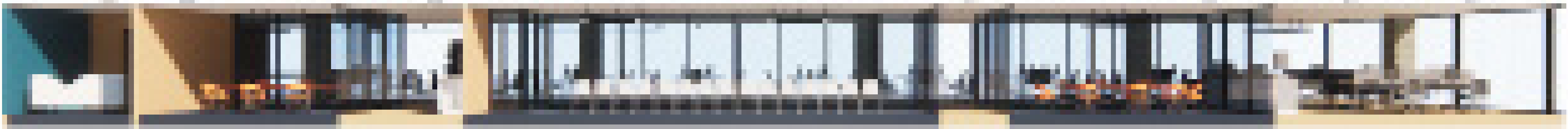

# ELEVATIONS AND RENDERED SECTION PERSPECTIVES



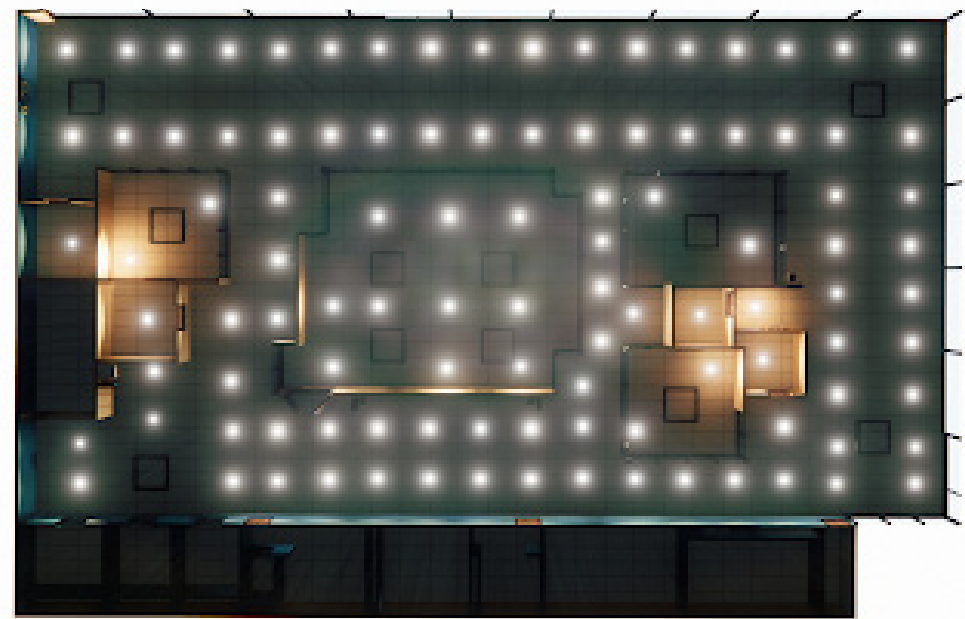
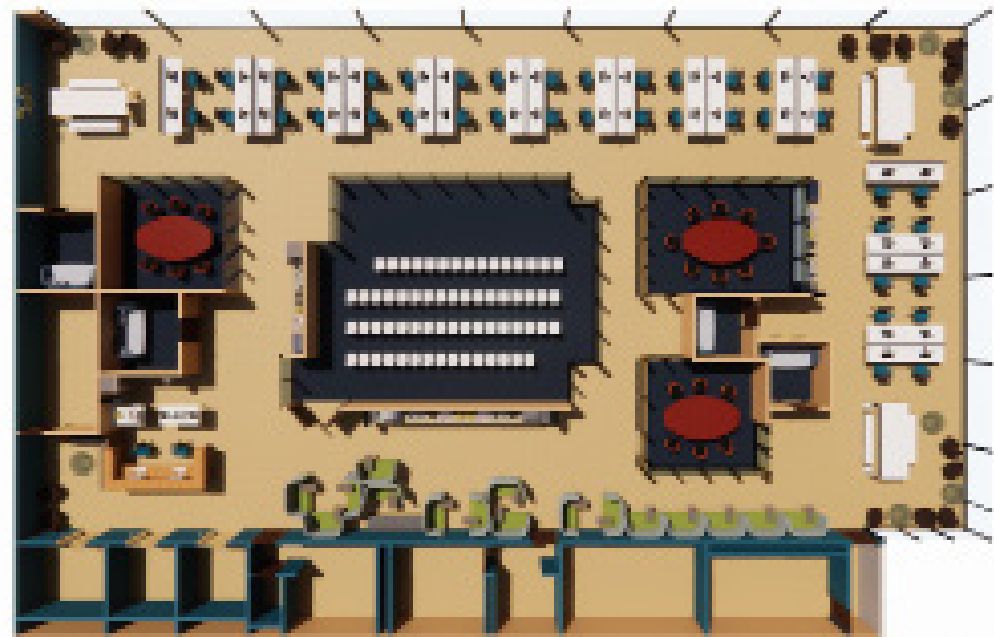

# RENDERED FLOOR PLAN & RCP MATERIAL AND FURNITURE



I wanted to incorporate cork flooring to help the acoustic level in this open office layout. To also help this, felt seating and privacy booths are also included. In the group meeting rooms, I decided to use blue carpet to be a visual cue that it's a different threshold. To make the space brighter, yellow and reds are introduced to the space.





# WALK THROUGH THE OFFICE



◀ Left  
Open Seating Booths with Privacy Backings

Private Rooms and Meeting Area Seating  
Below ▼

▲ Above  
Waiting and Reception Area

Right ▶  
Main Hallway to the right of the reception area

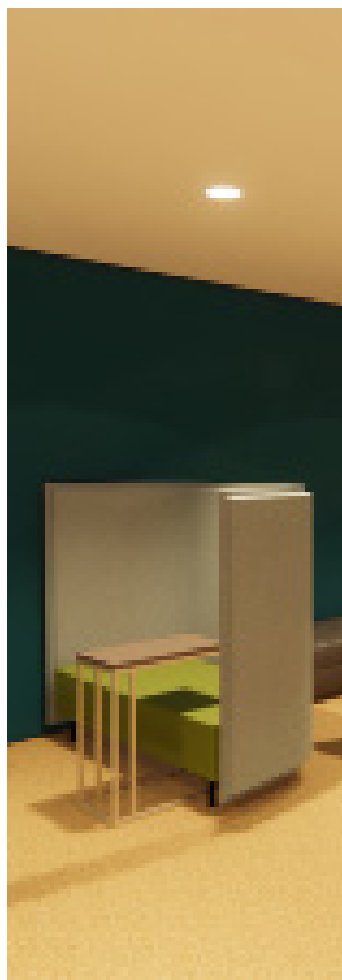





◀ Left  
Open Seating Booths with Privacy Backings  
  
Private Rooms and Meeting Area Seating  
Below ▼



◀ Left  
Open Seating Booths with Privacy Backings  
  
Private Rooms and Meeting Area Seating  
Below ▼







▲ Above  
Open Group Meeting Areas Surrounded by  
Office desks

View from the Office desks area facing  
towards the Private group Meeting rooms  
Right ▶







**EMBRACING.**  
**LOCAL.**  
**CULTURE.**



A team project where we redesigned an existing building in the Roma Norte neighborhood of Mexico City. We researched the local culture, arts, and craftsmanship and incorporated it into the hostel to give visitors a better sense of Mexico City.



### ROMA NORTE

- One of the neighborhoods with the highest average annual income and was originally a neighborhood for Mexico City's upper class until the 1985 earthquake brought the neighborhood through hard times.
  - Is the "hipster" part of Mexico City, also called the "Williamsburg of Mexico City"
  - The neighborhood features art deco mansions and colorful street art.
- Roma District is located in the heart of Mexico City which makes it easy for tourists and travellers to visit Mexico City's famous sights and landmarks.

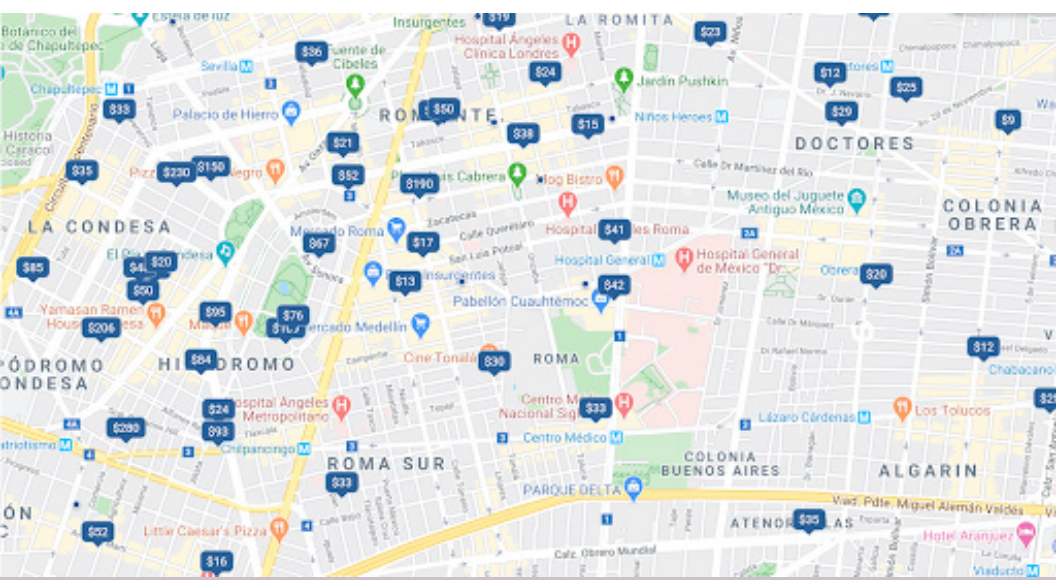
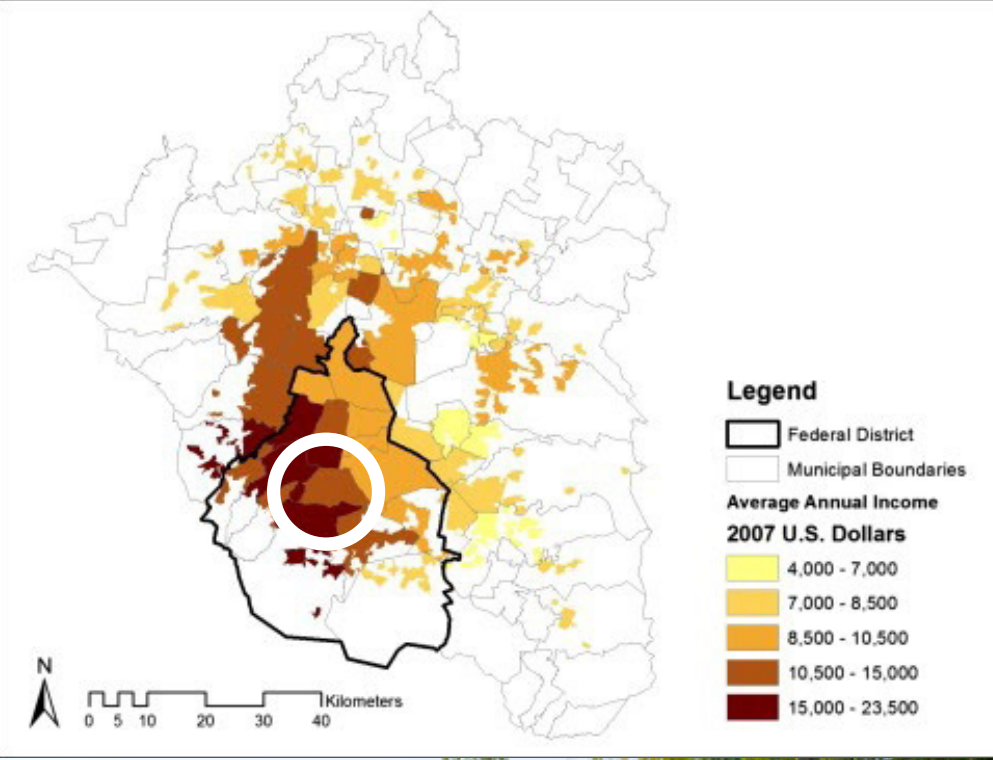

### SUBTROPICAL HIGHLAND CLIMATE

- warm summers and mild winters
- June to September is when it rains the most
- annual average temperature is 64°F (18°C)
- January is the coldest month, getting down to an average of 43°F (6°C)
- December to March is the driest and peak travel time

### SUN DIAGRAM

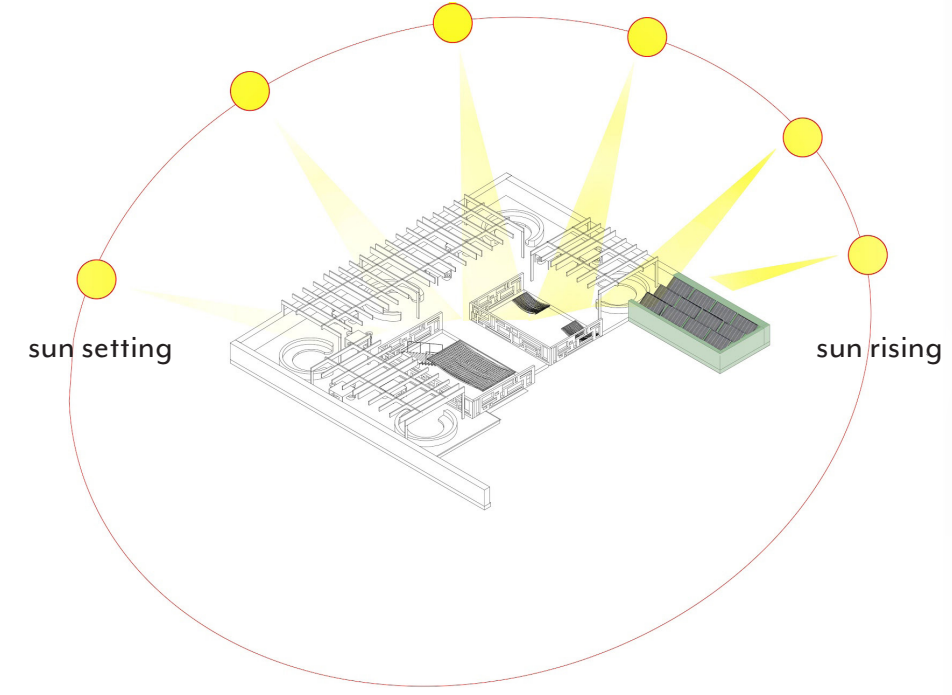

# ABOUT ROMA NORTE, MEXICO CITY





First Floor



Second Floor



Third Floor

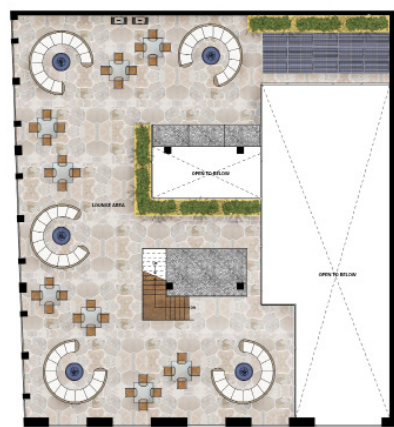

Rooftop



Ground Floor

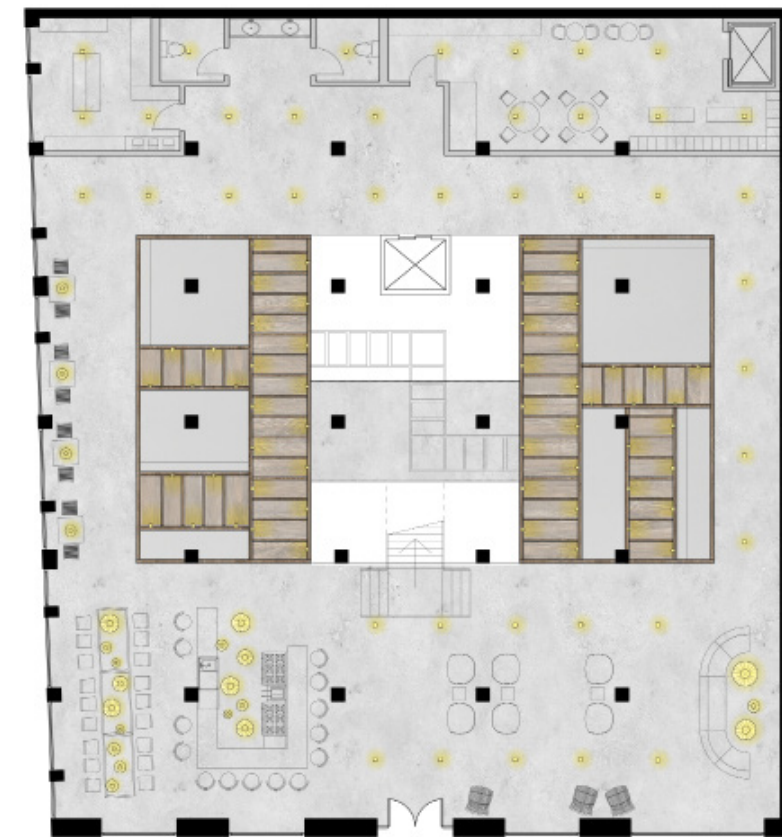

Ground Floor



First Floor



Second Floor

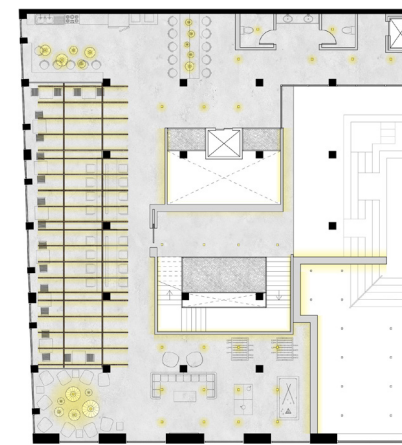

Third Floor

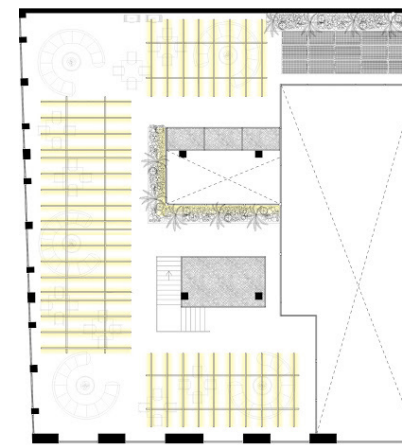

Rooftop

# FLOOR PLANS

# RCPS





◀ Left  
Lobby Area view from the entrance

Hallway Lobby Feature view from  
Restaurant Area (left)  
Stair with Hammock Feature (right)  
Bottom Left to Right ▼



▲ Top Left to Right  
View of the Shared  
Sleeping Area (left)  
Communal Area (right)



Rooftop Communal Area  
Right ▶







ALLY INTERIORS