

PORTFOLIO

SUMYI REN



Sumyi Ren II Interior Design Portfolio

301-346-4076 II sren@pratt.edu



01 DISD New York Office



02 Lowline Underground Park



03 Brooklyn Public Library



04 Family Residential Project

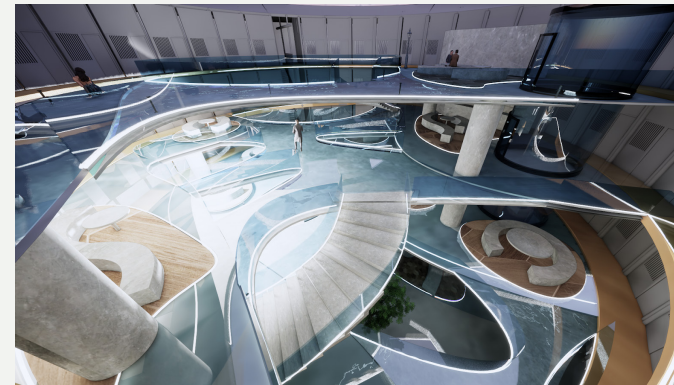

05 Chuxi Tulou Hostel



06 Beijing Courtyard House

DISD New York Office

500 Park Ave, Manhattan II 9500 sq ft
Spring 2020 II AutoCAD Rhino Revit

This project is for DISD New York Headquater. DISD holds lectures regularly, which requires the office to be able to adapt large amount of visitors. With a flexible multi-functional lounge, one main circulation through the entire office, and a centered pantry, the **design concept encourages a collaborative environment between both the employees and visitors**, while providing necessary privacy for both group at the same time.



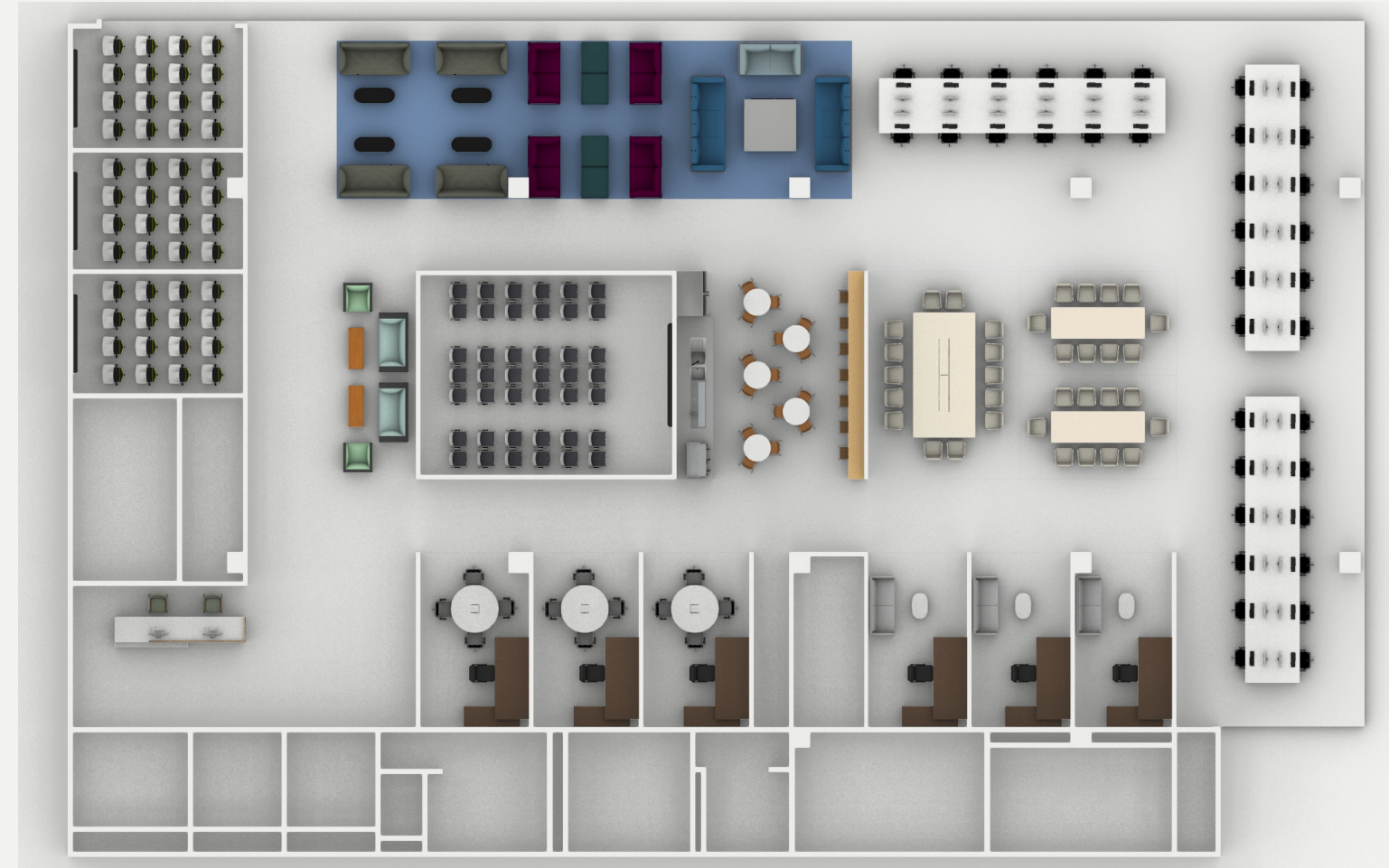



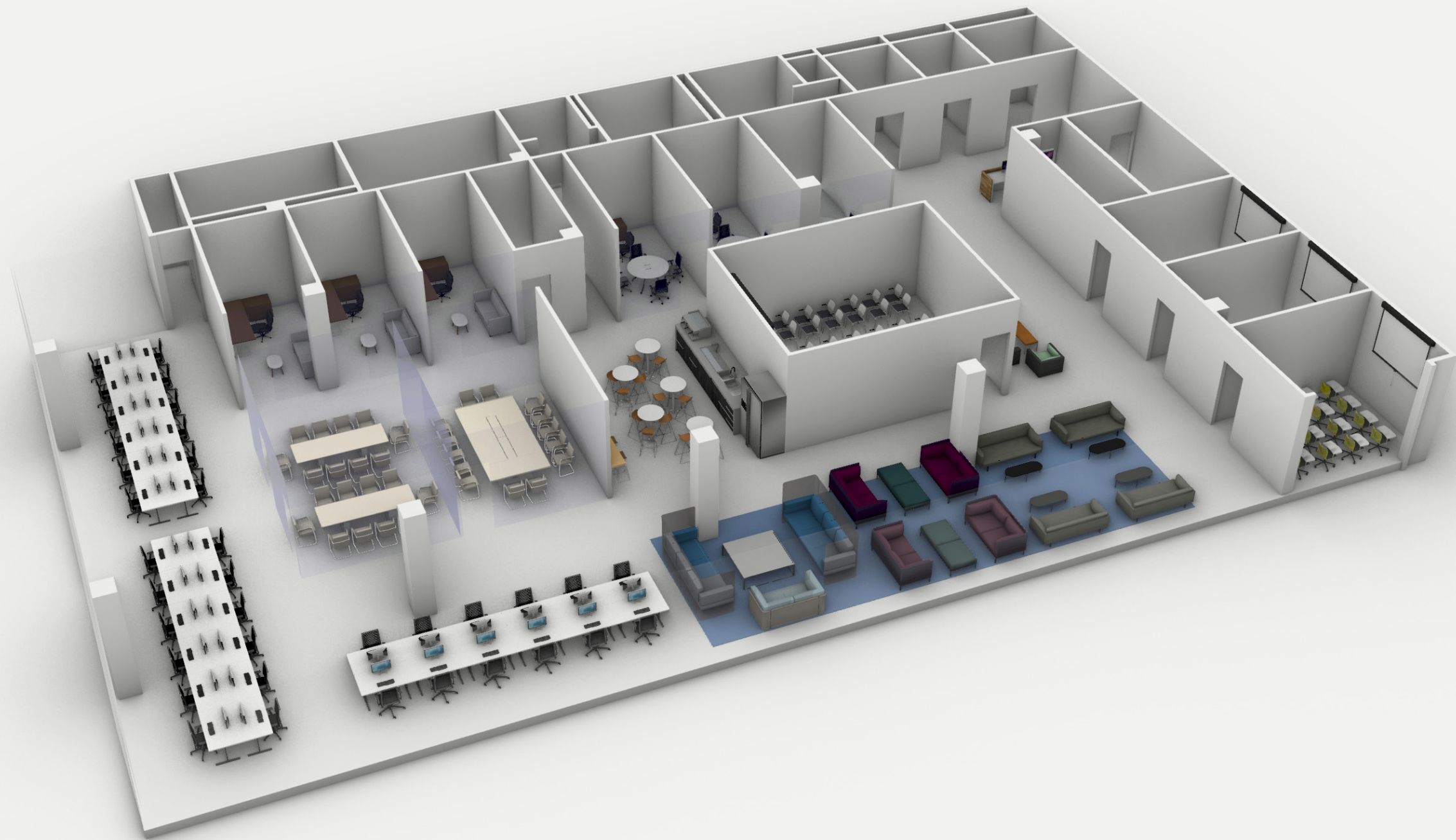



Lowline Underground Park

Below Delancey Street, Lower East Manhattan || 1 acre
Fall 2020 || AutoCAD Rhino

This project is a proposal for the future Lowline Underground Site. The site is the former Williamsburg Bridge Trolley Terminal, which has been unused since 1948. It is also directly adjacent to the JMZ subway and Essex Market. The **concept is to create an open space suitable for the most activities**, for example, to hold exhibitions, or as an extension of the Essex Market. The **design has no preset program, welcoming all public to use the space as they need to**, also to test out the potential of this unprecedented underground park.



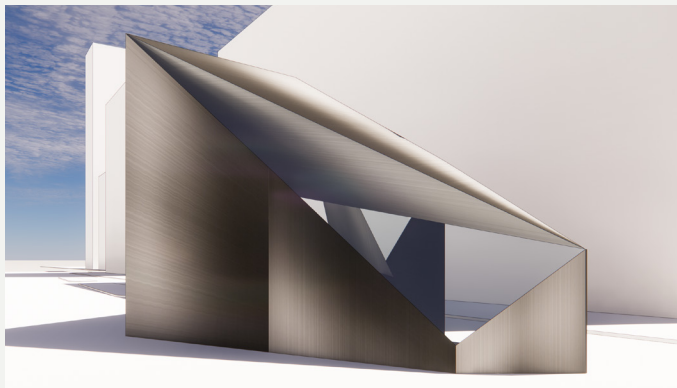
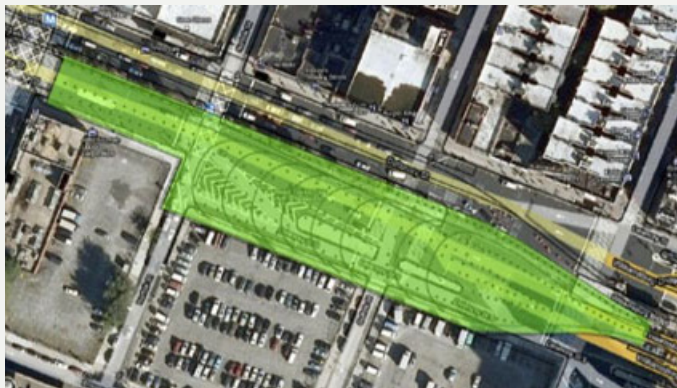
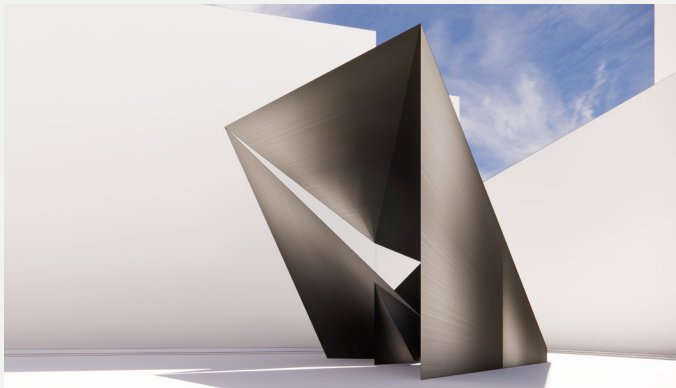
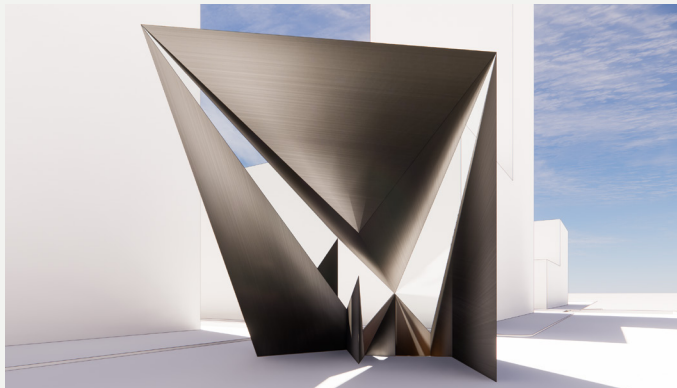

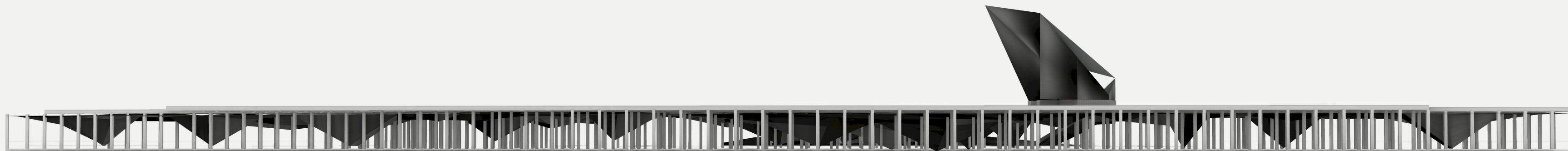
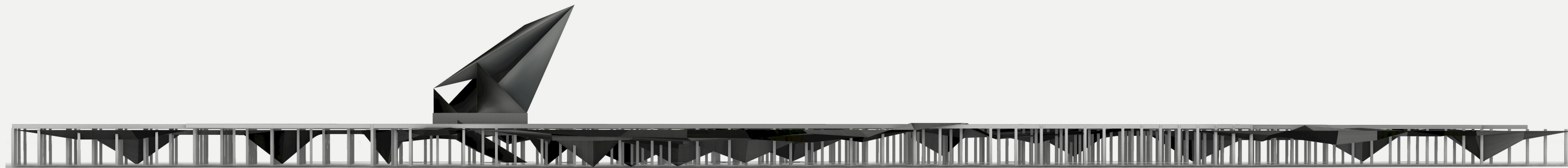





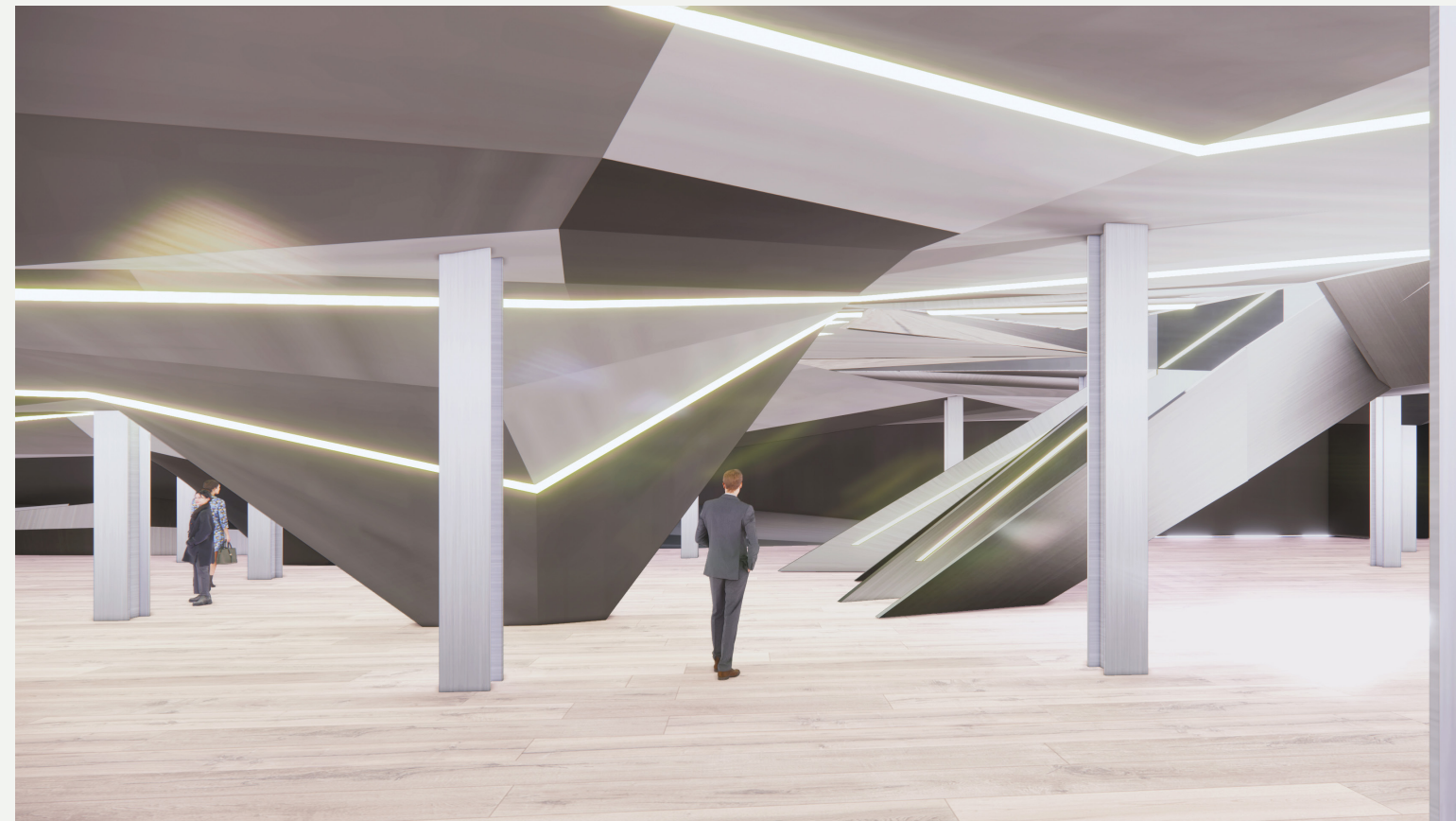

Brooklyn Public Library

25 4th Avenue, Brooklyn || 4800 sq ft
Fall 2019 || AutoCAD Rhino SketchUp

This project is a renovation of the public area of the Pacific Branch Library. To better accommodate contemporary library needs, new programs were added, as well as a textile recycle and display area as required for the community. **The concept of the design is to create unique experience in each area of the space based on its programmatic function.**

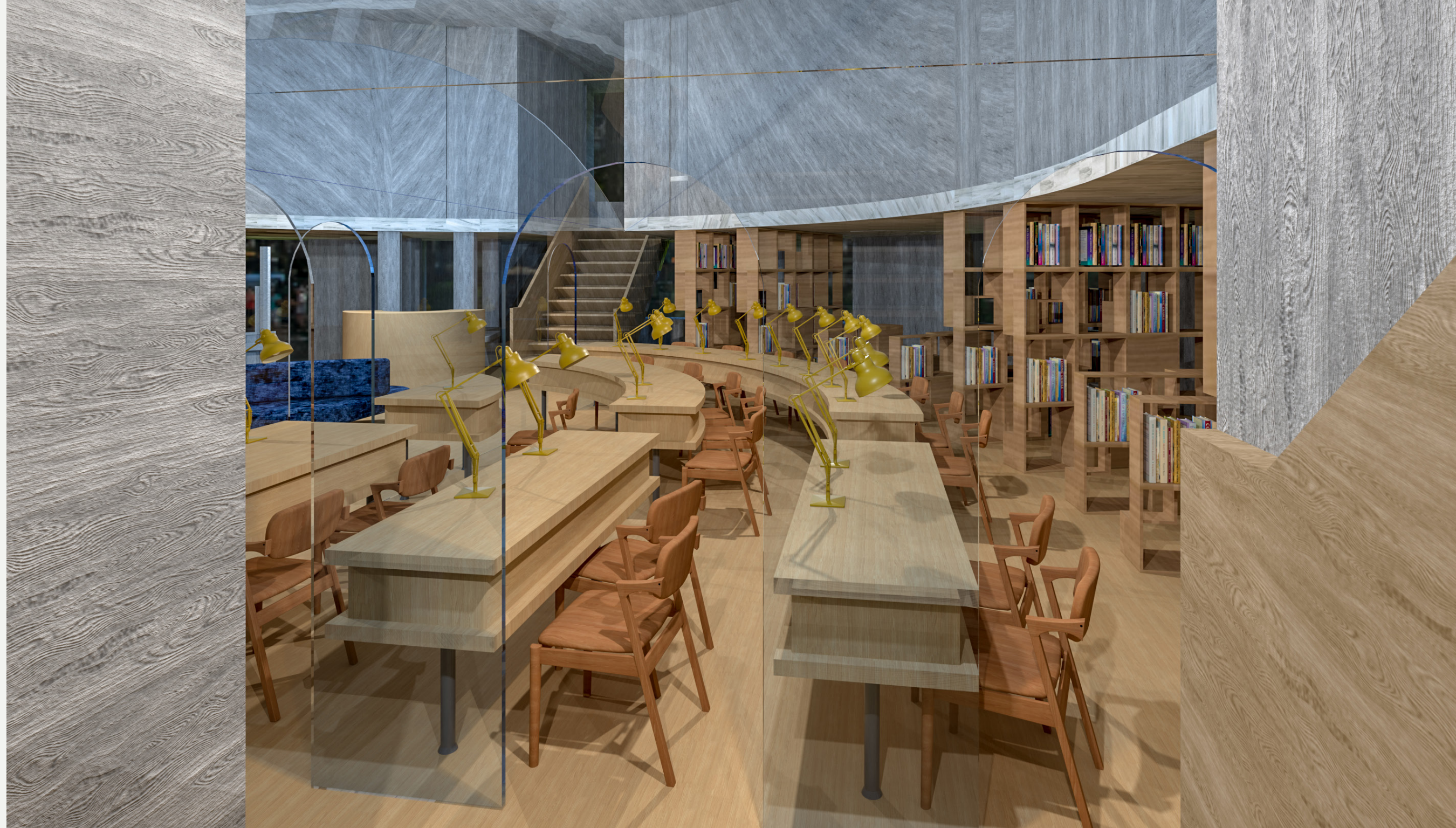

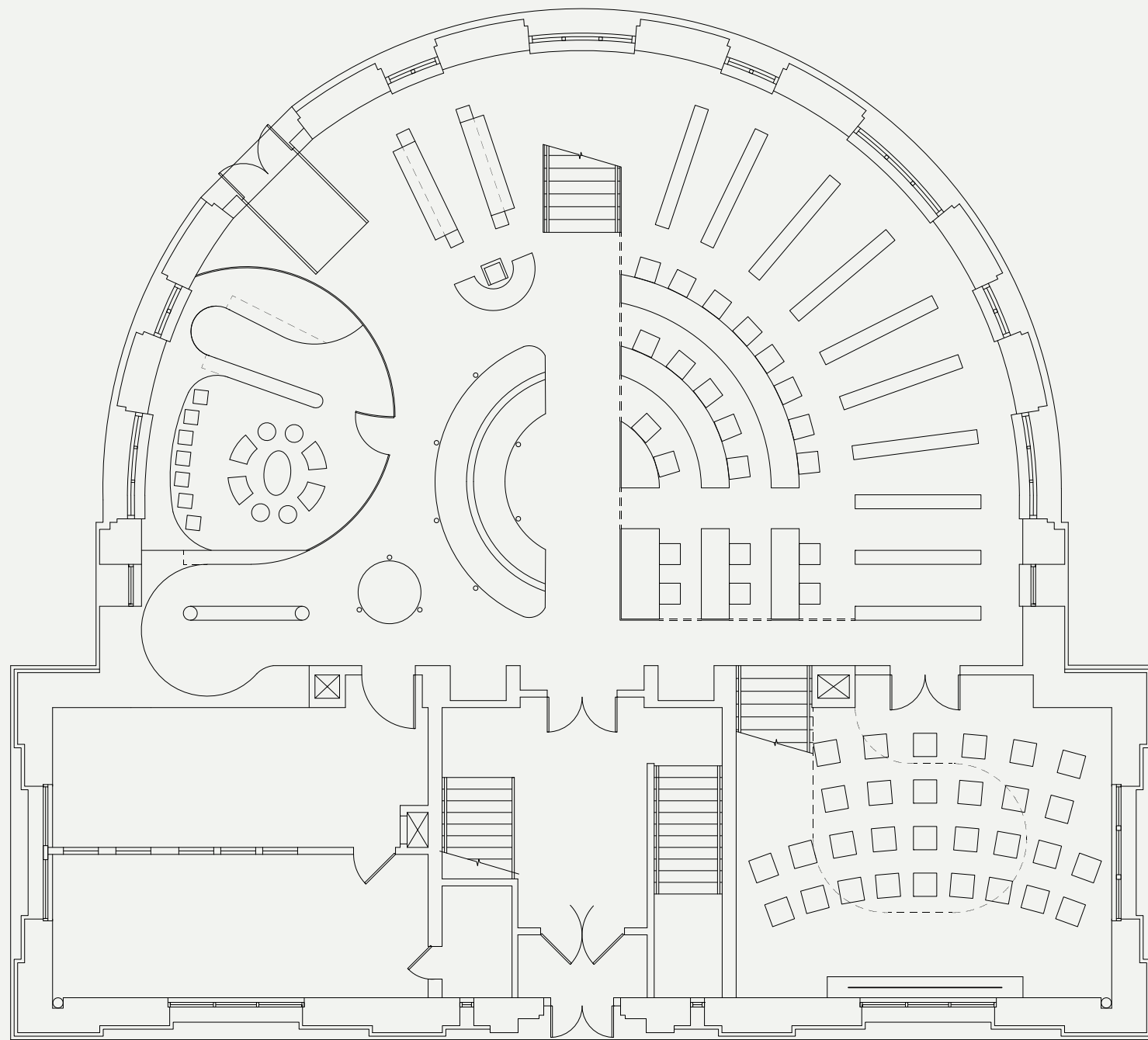

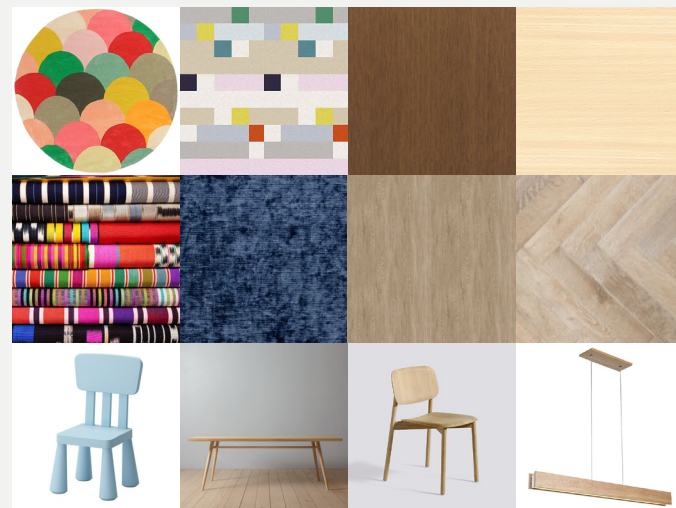
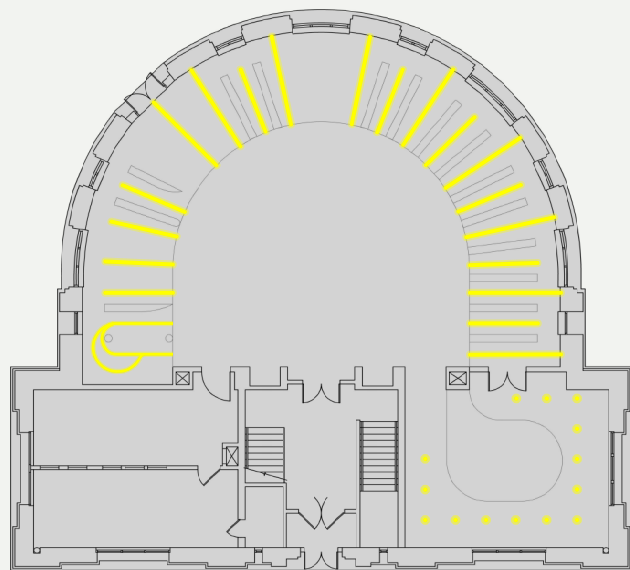
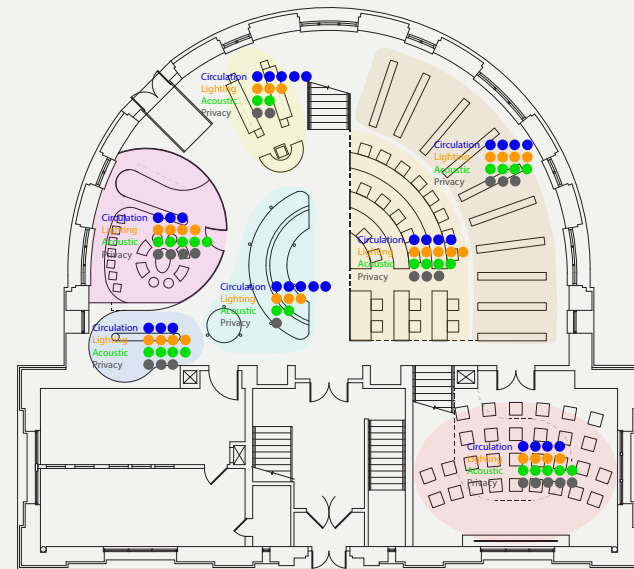
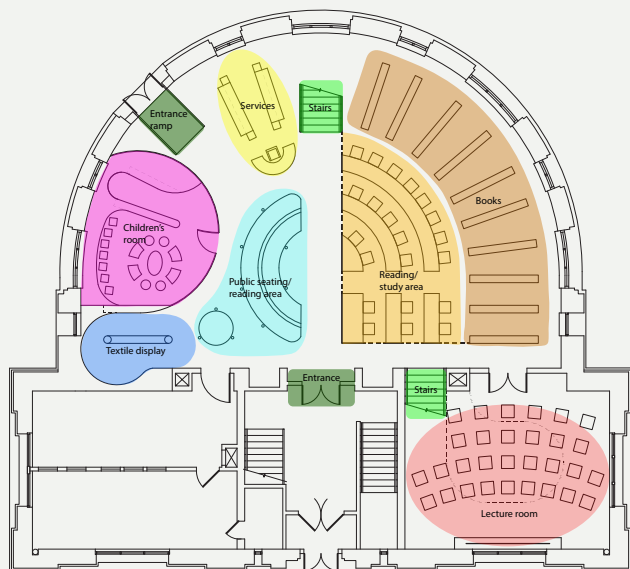

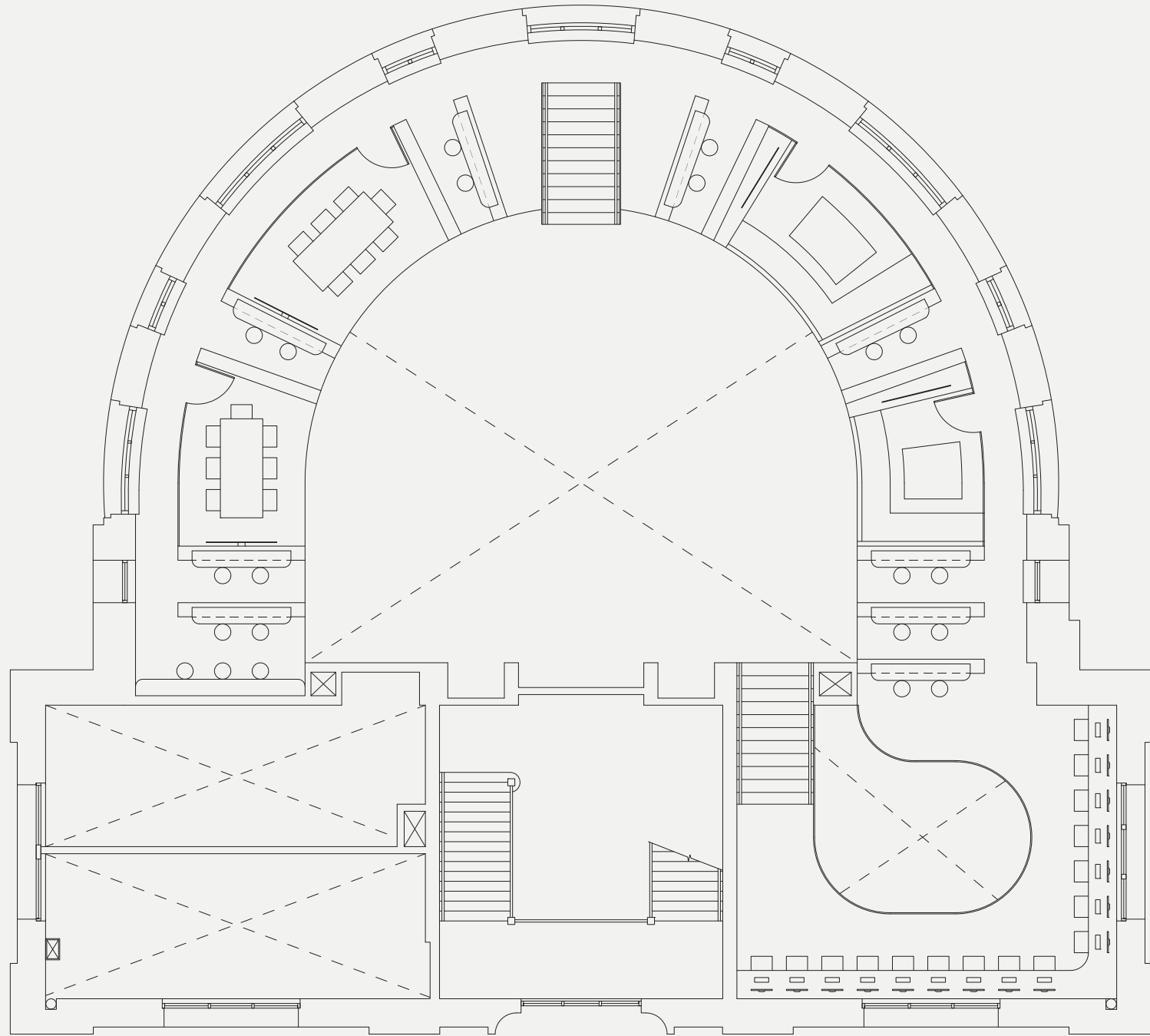

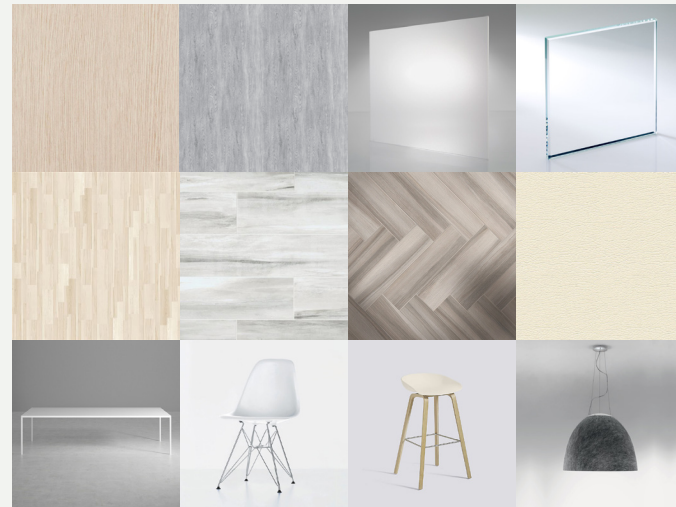
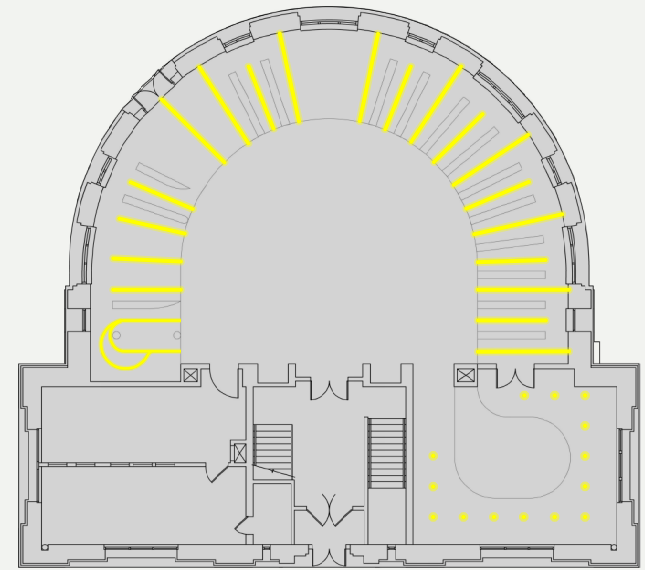
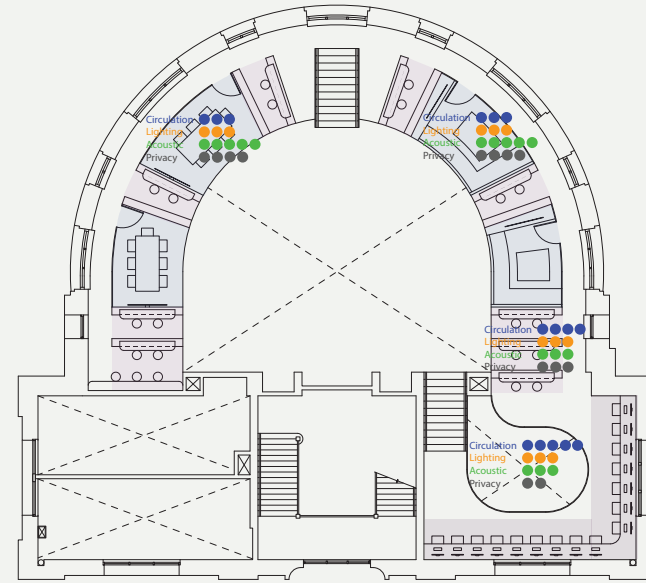
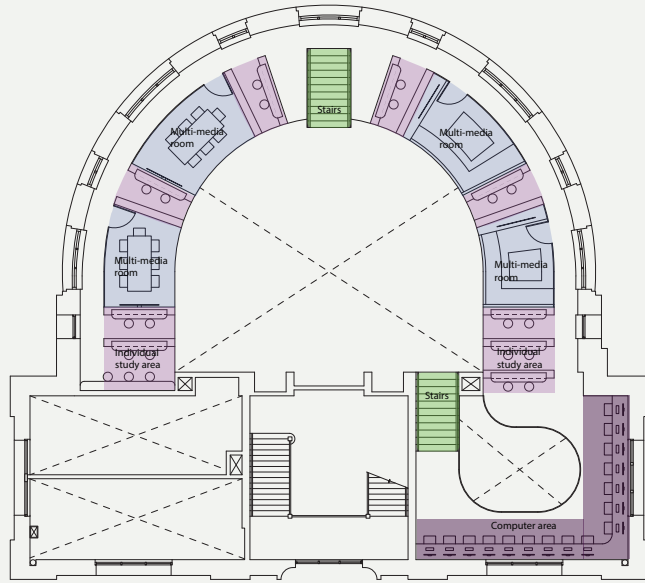

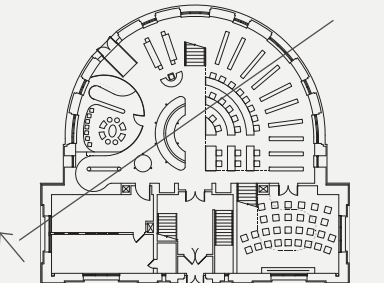
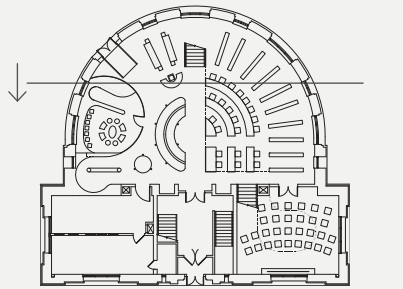
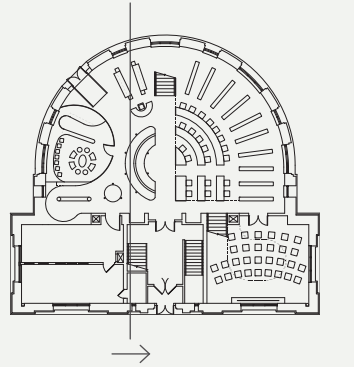
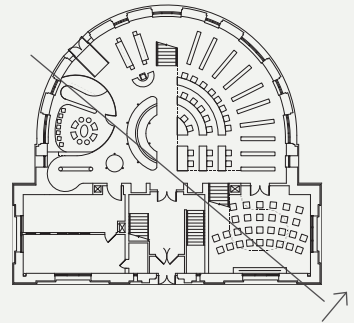
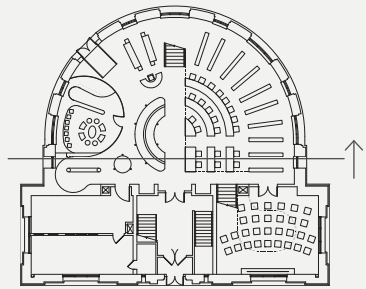
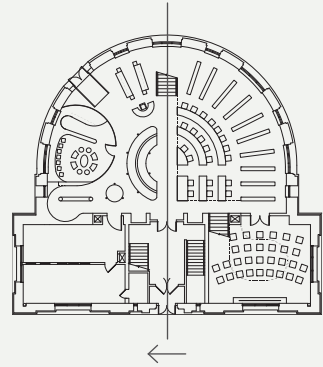

Family Residential Project

1065 Fulton Street, Brooklyn II 3000 sq ft
Fall 2019 II AutoCAD Rhino SketchUp



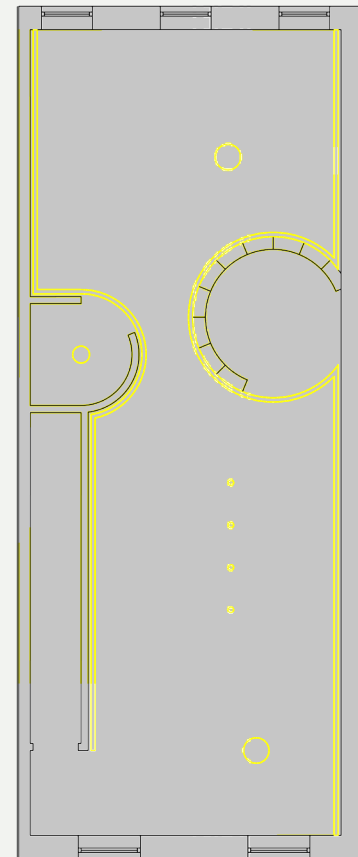
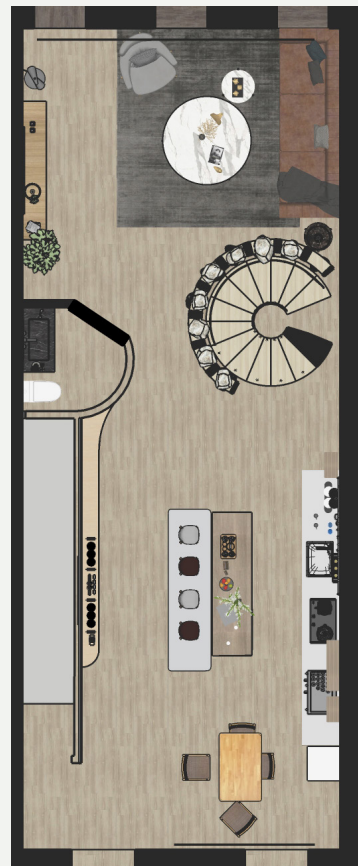

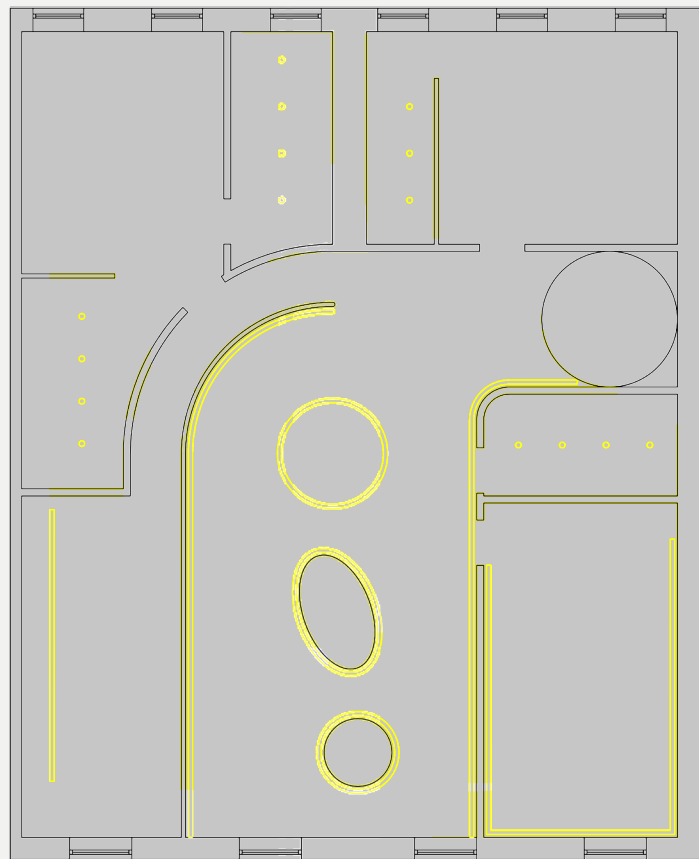
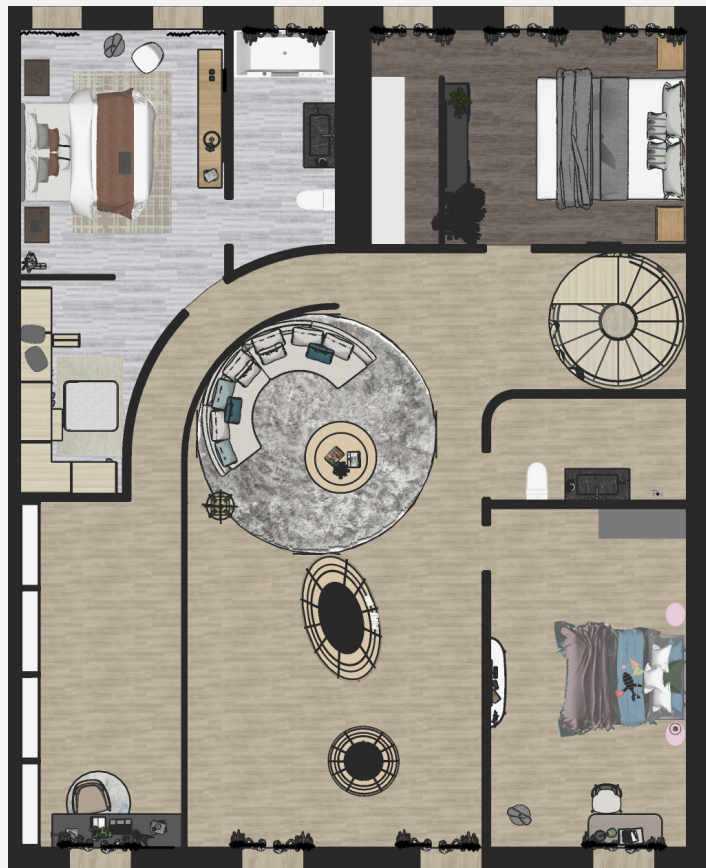



Chuxi Tulou Hostel

Fujian, China || 1.4 acre
Spring 2020 || AutoCAD Rhino
This project is a group project.

Inspired by Chinese 'Yin-Yang' symbol, the inhabitants and guests live separately in the original building in their own lifestyle, interact with each other in the new space added in the center.

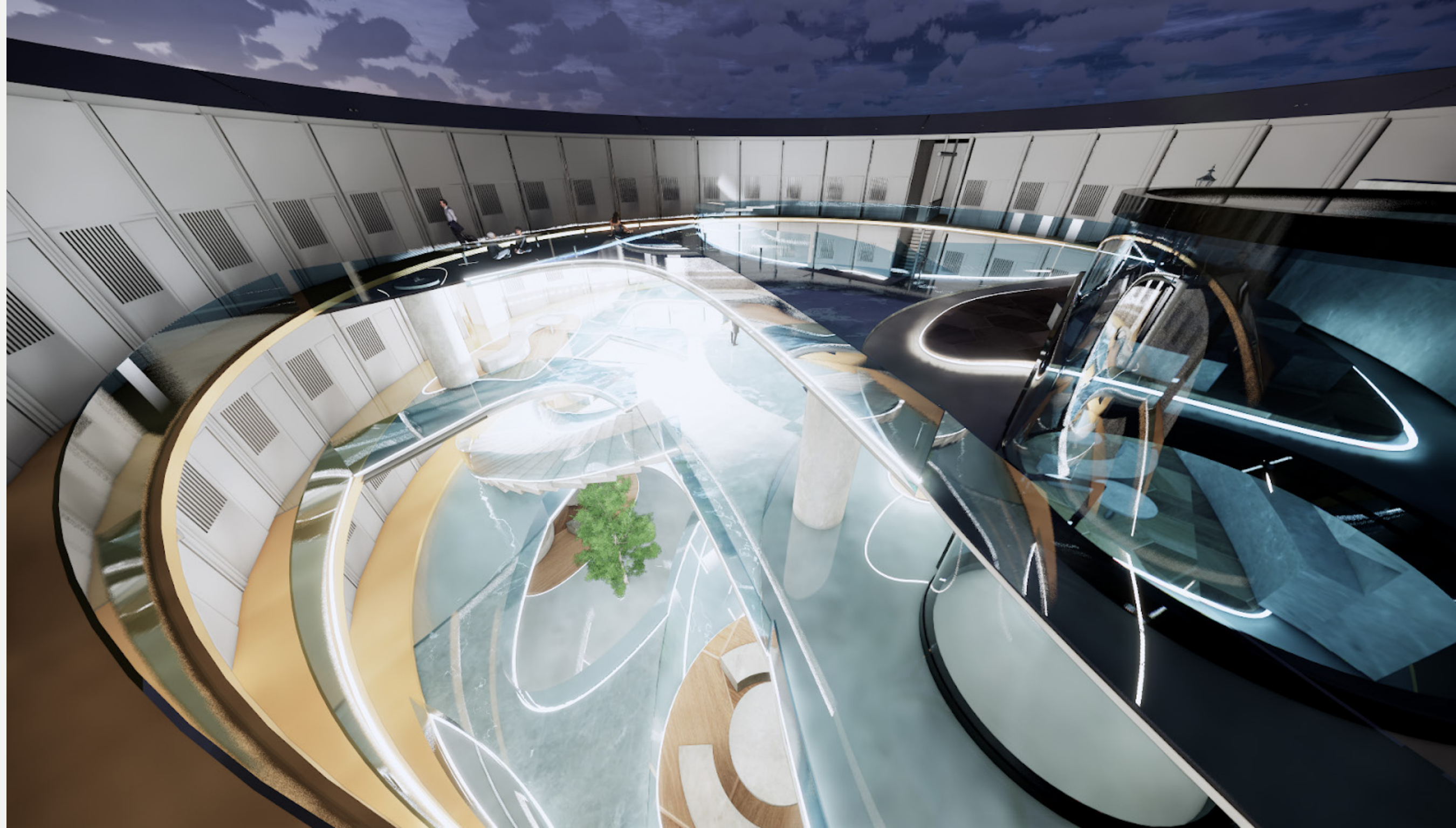

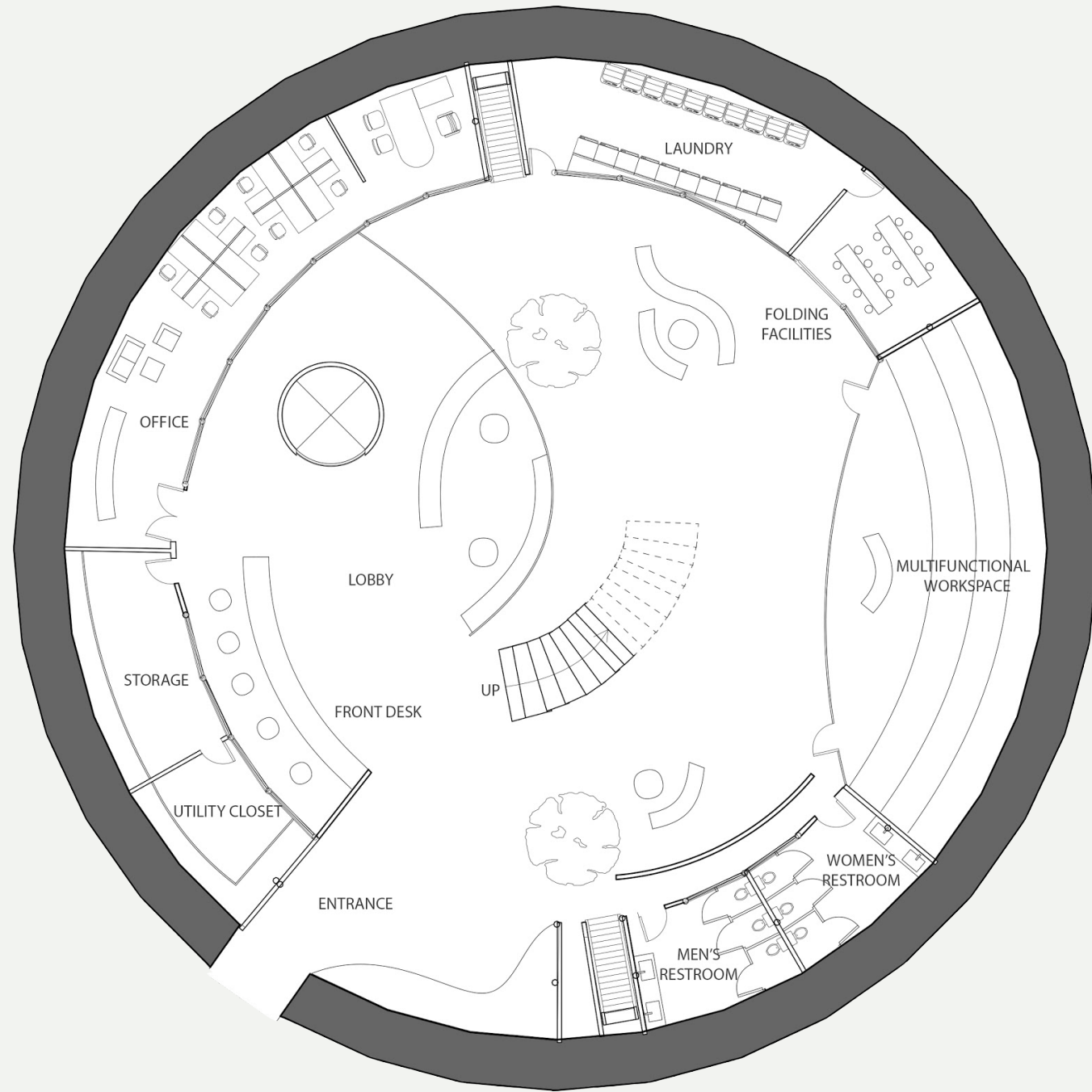

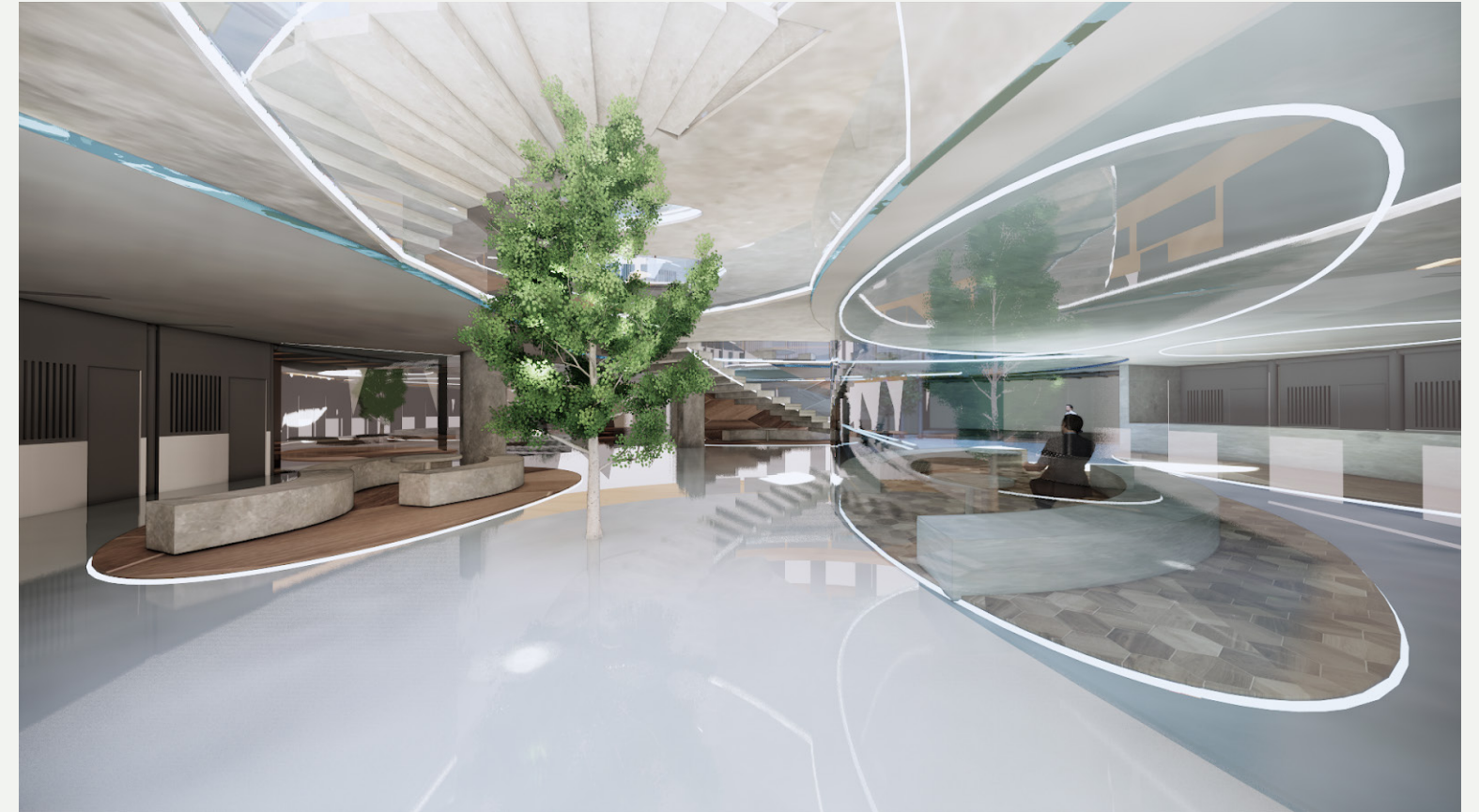
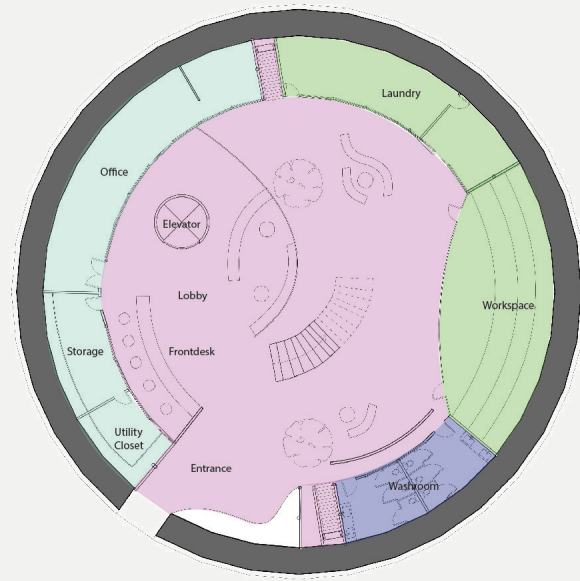
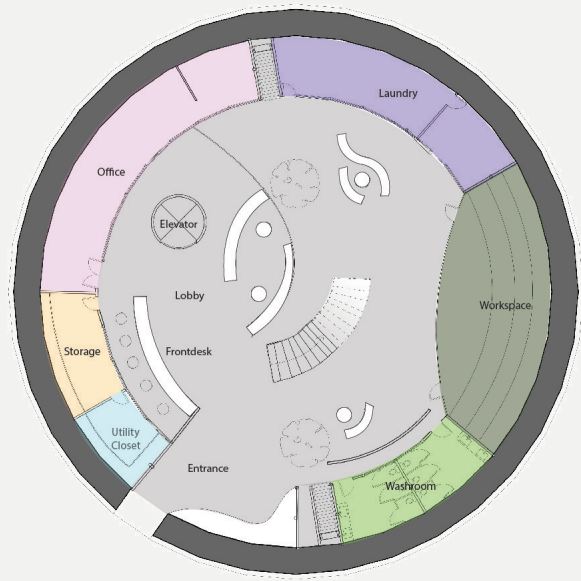

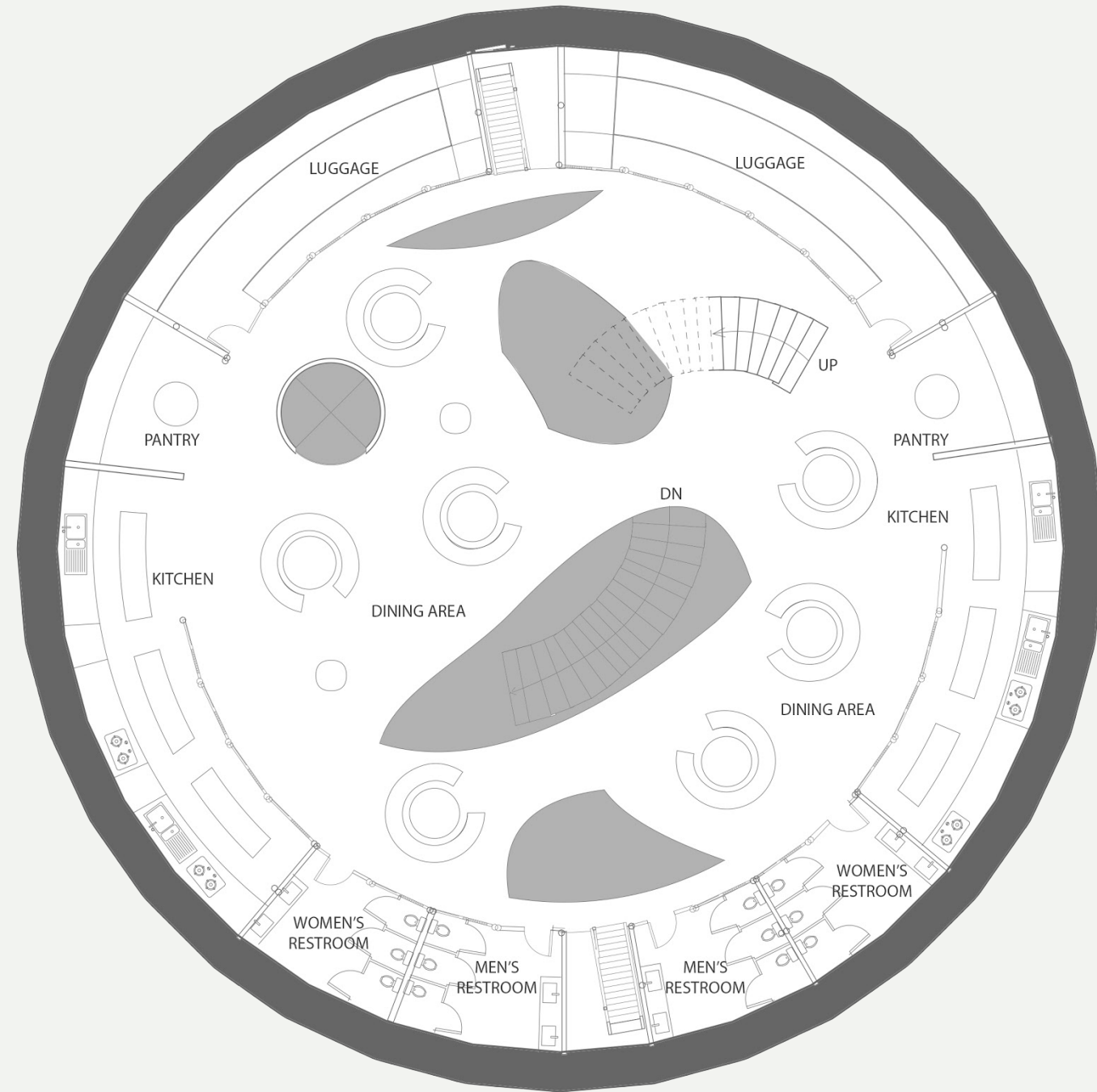

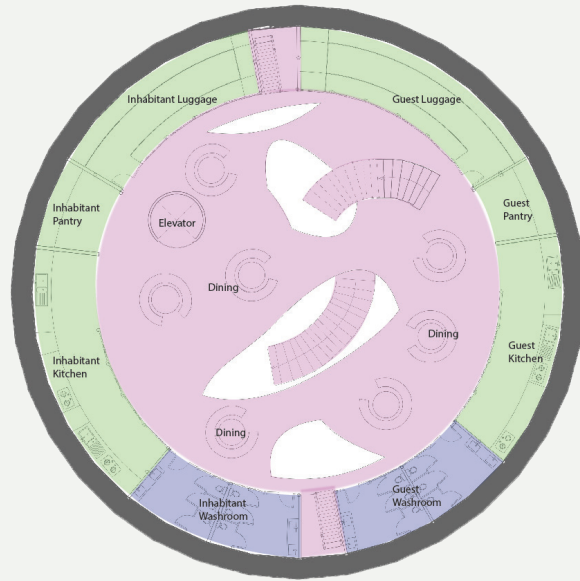
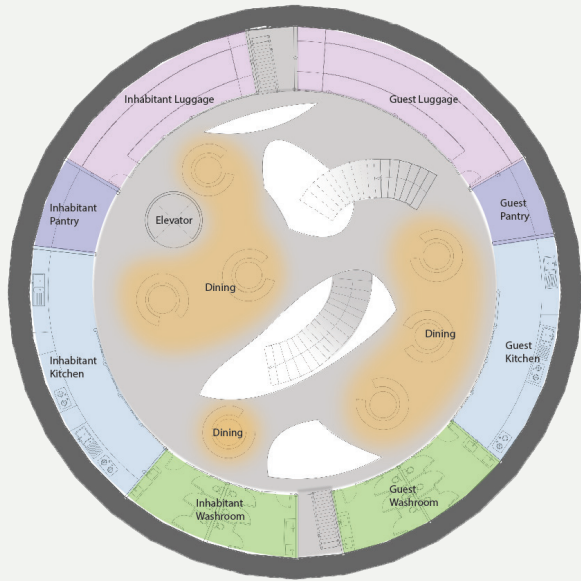

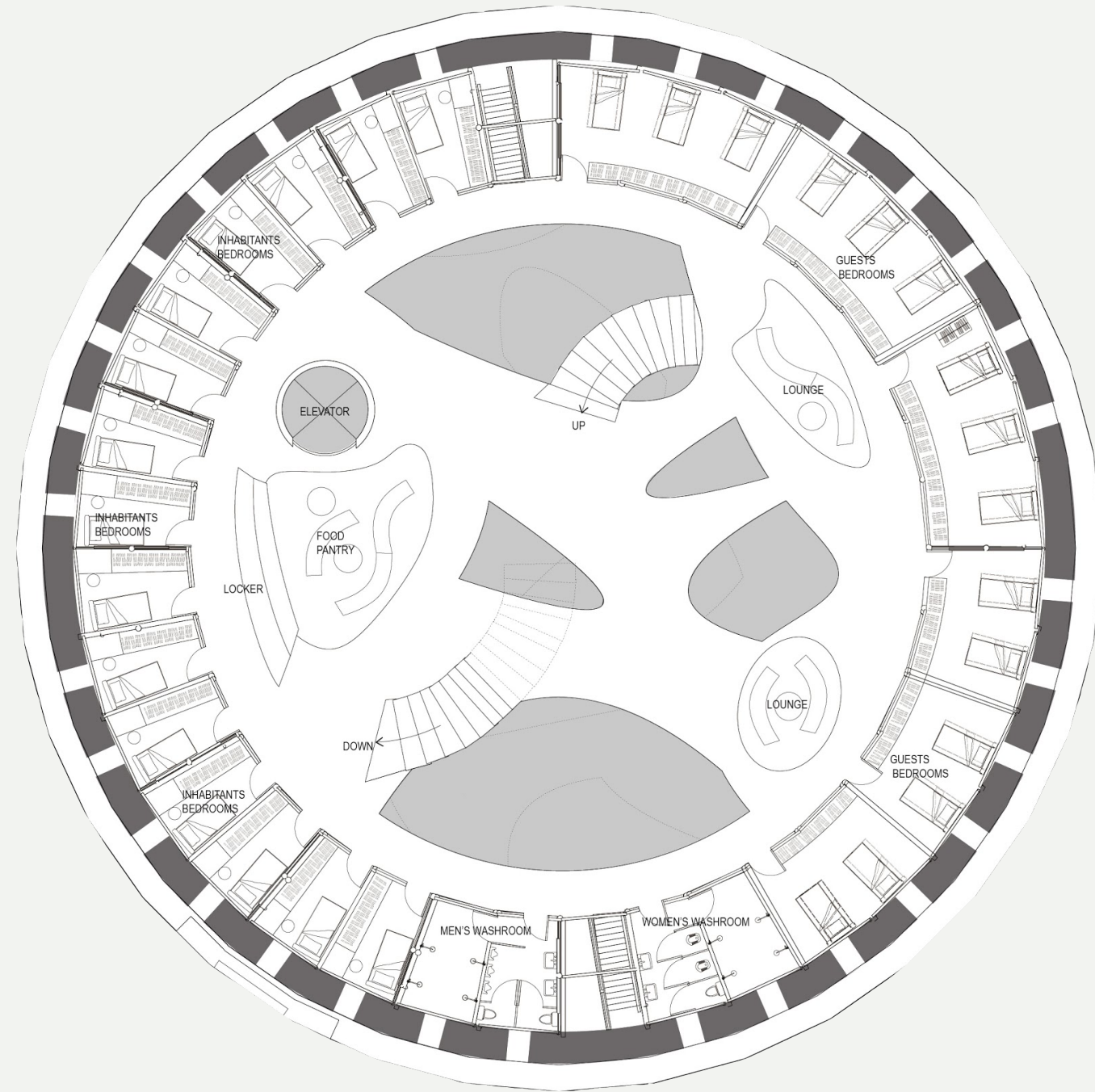

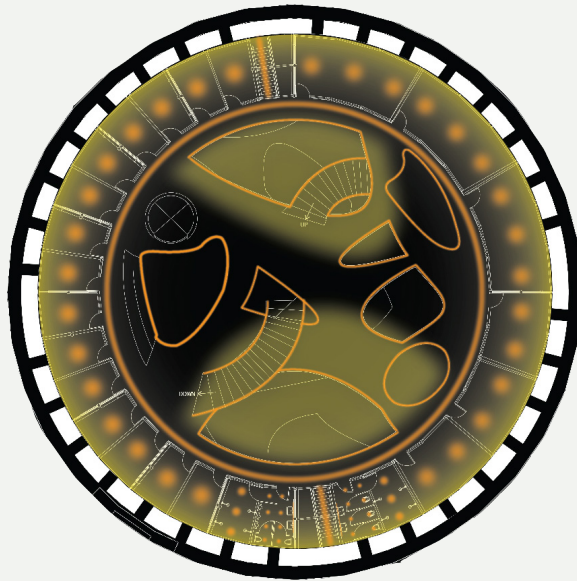
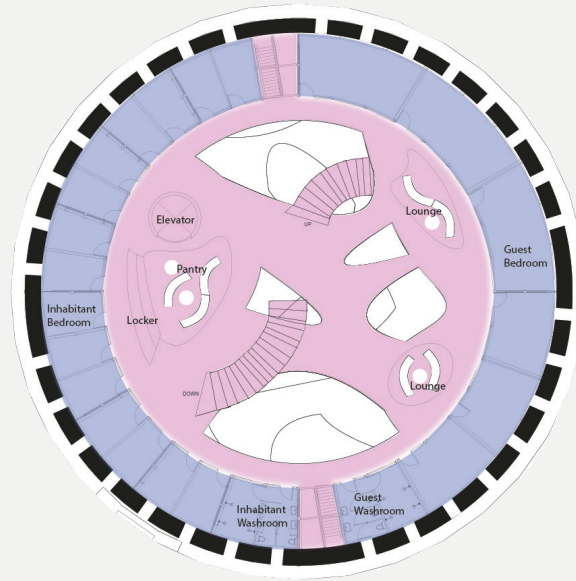
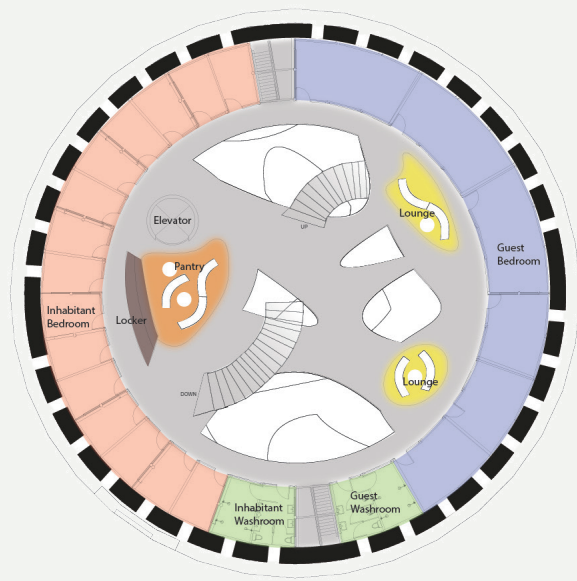

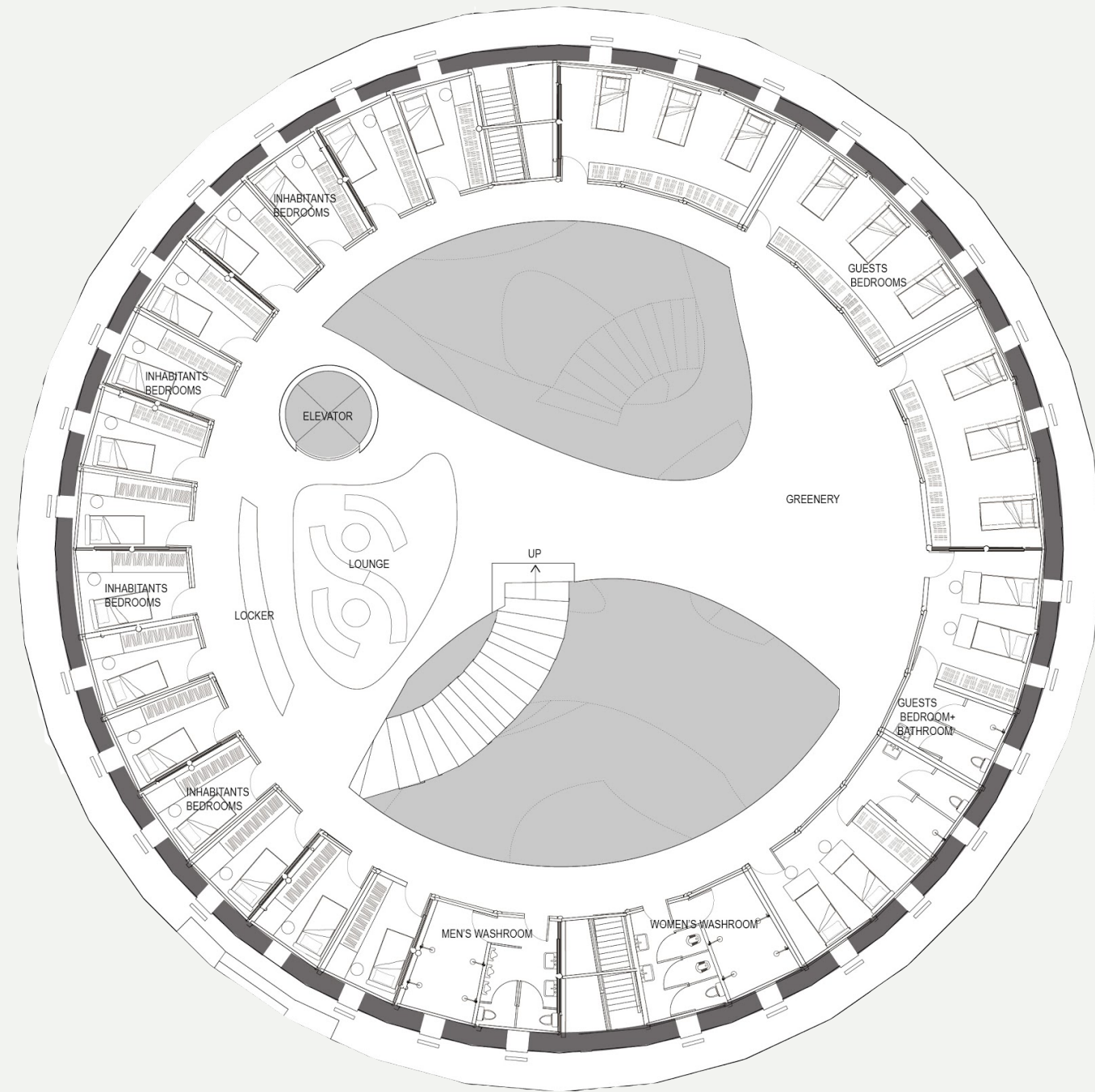

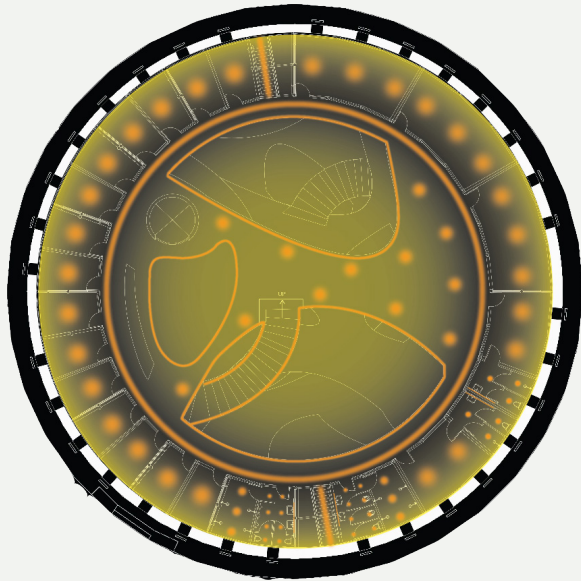
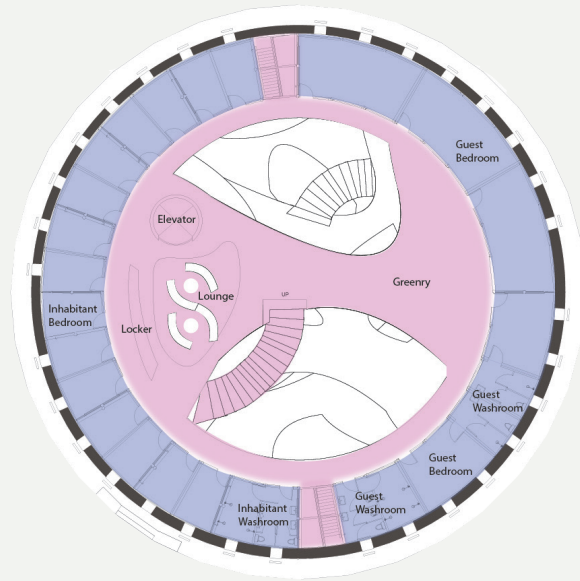
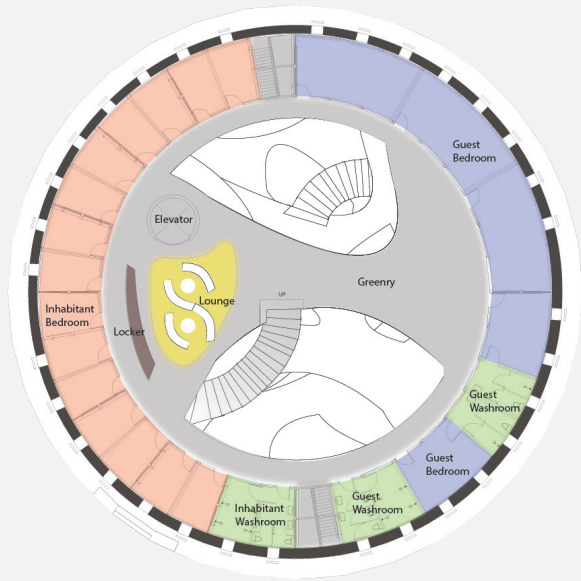

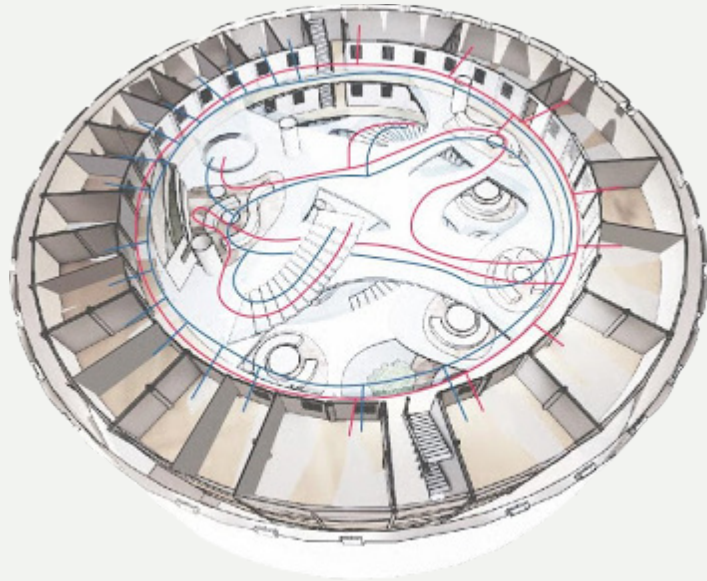
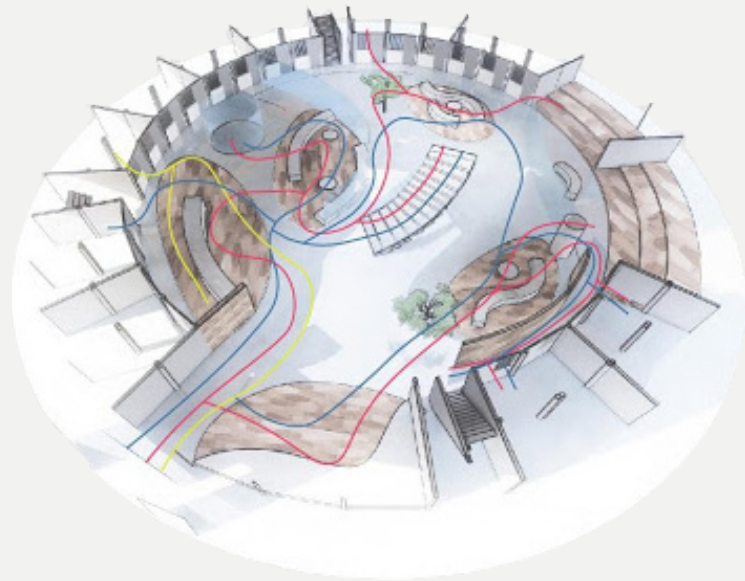
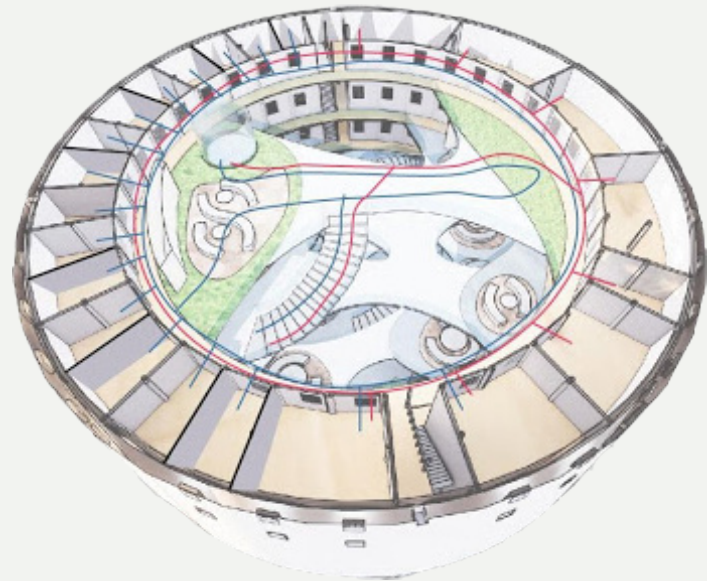
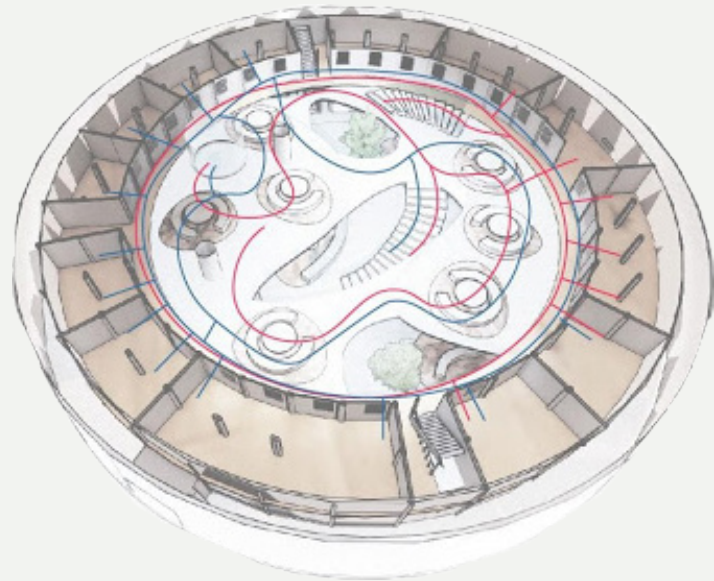

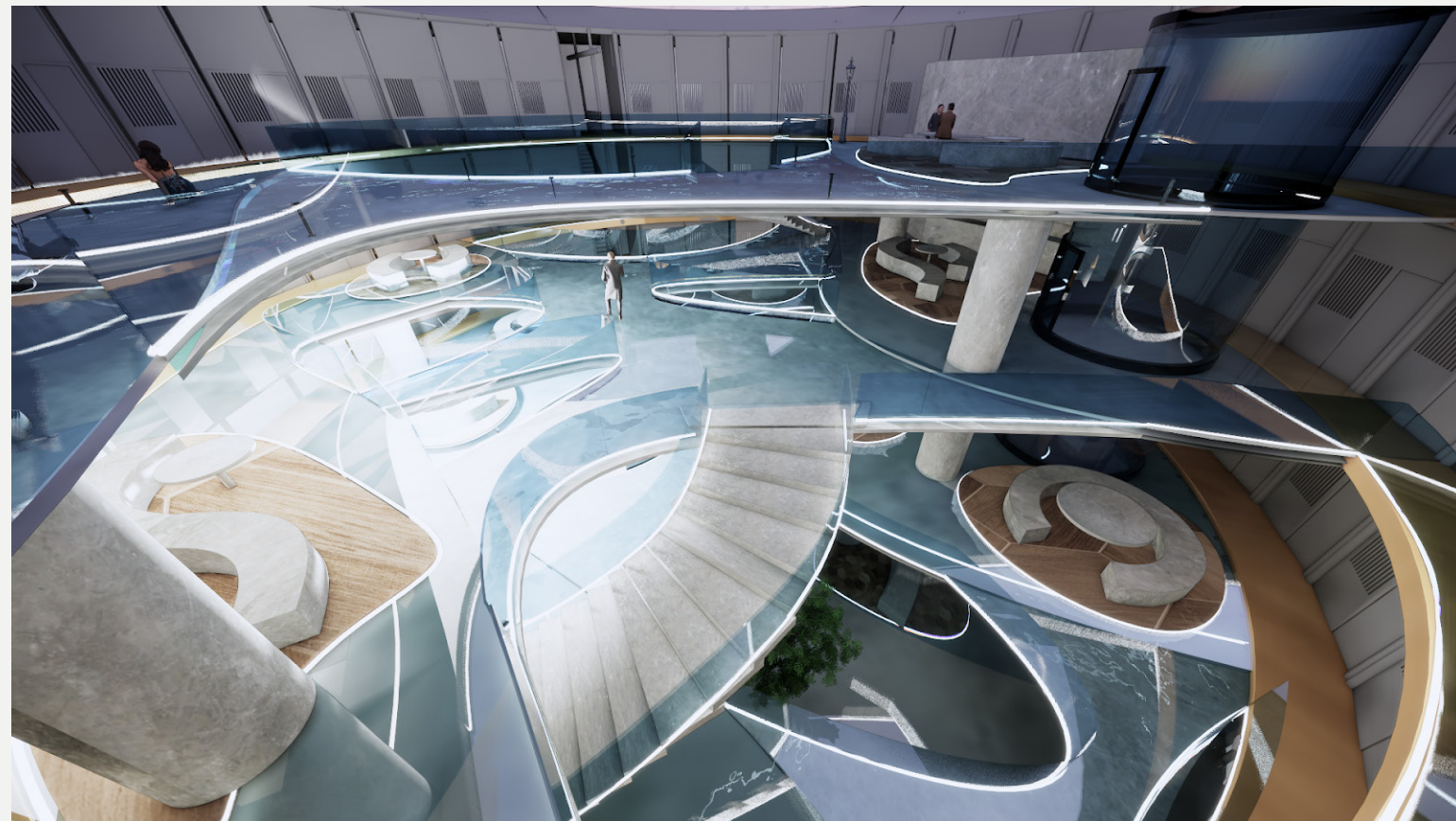

Beijing Courtyard House

Nanluoguxiang, Beijing, China || 6500 sq ft
Fall 2020 - Spring 2021 || AutoCAD Revit

This thesis explores **how architectural boundaries affect and reflect cultural and social boundaries**. Through **redefining boundaries** in a traditional Beijing courtyard house the project transforms the family residence into a complex, **rebuilding the relationships** between spaces, residents, and community through a **multilayering of spaces and interactions**.



Thesis Introduction

My thesis research begins with the study of different boundary conditions, and its relationships between spaces and people. My exploration of boundaries mainly focused on two categories, first is architectural boundaries, including but not limited to physical separation, visual connection, lighting and sound transmission, etc. The other is cultural and social boundaries, for example, gender, age, social and economical status, so on. Architectural boundary as a way to reflect social boundary and relationship, also could be used as a design implementation to encourage or regulate people's activities and interactions. As society develops, people's relationships and lifestyles change as well, thus architectural boundaries should be changed accordingly in response to those in order to better accommodate current lifestyle and society structure.

My site is a traditional Beijing courtyard house, located in the center of Beijing city. Courtyard house is a typical representation of the owner's social and economical status, various boundaries also reflect the traditional cultural view on family hierarchy, gender discrimination, relationship with public community, and etc. While eliminating the elements which reflect the outdated values, at the same time I intend to enhance the essence of the courtyard, which is the gathering and interaction of people. To increase the efficiency of land use and accommodate the modern city life, the traditionally single family house will be turned into a complex including hotel rooms, co-working space, and a cafe. Located in a very diverse district, the user group will range from local residents to international tourists of all ages. Through manipulating different types of boundaries, creating multilayers of space, enables different levels of interactions to happen. The courtyard house is able to form a small community within and interacts with the larger community as well.

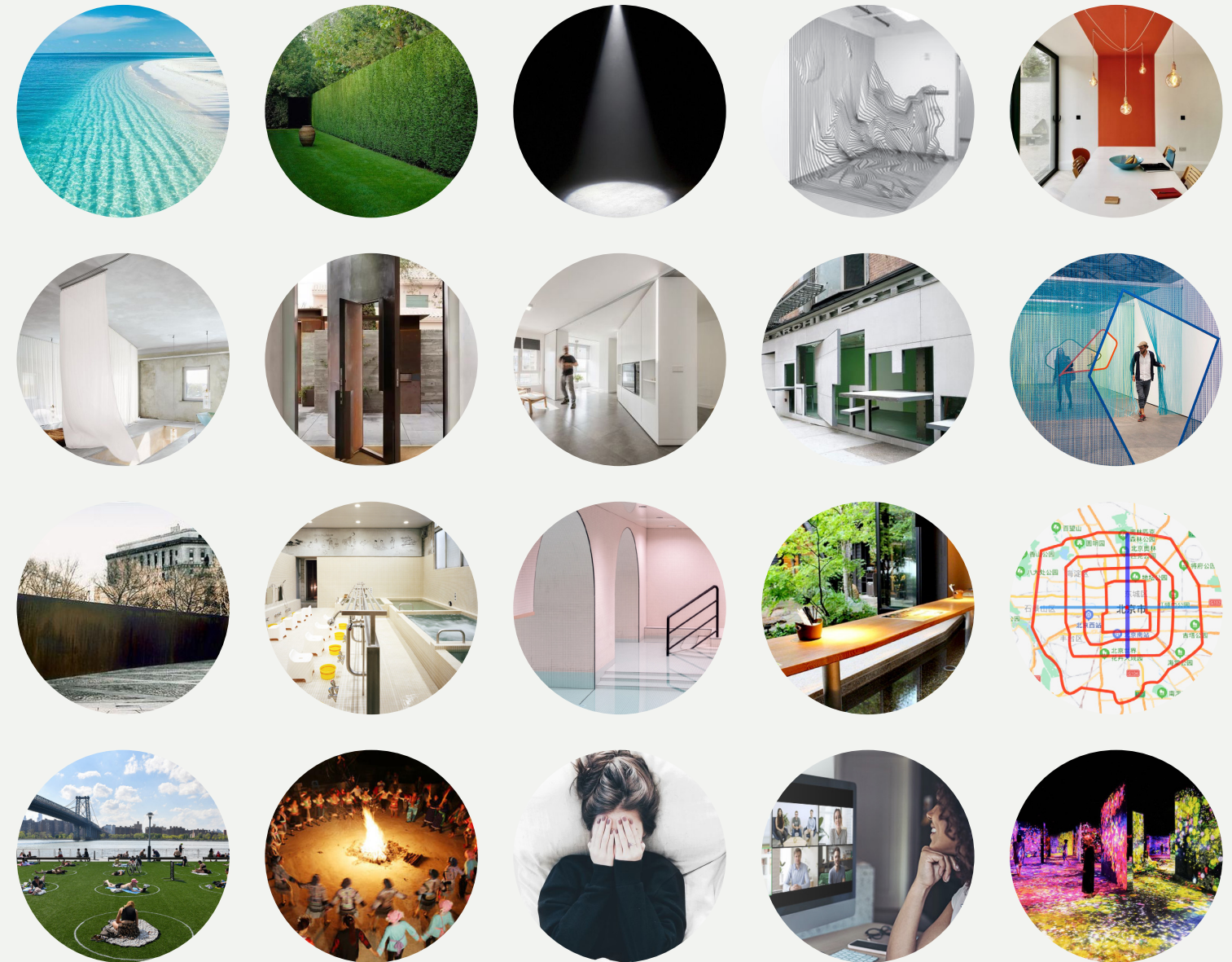

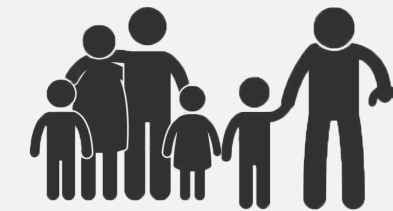
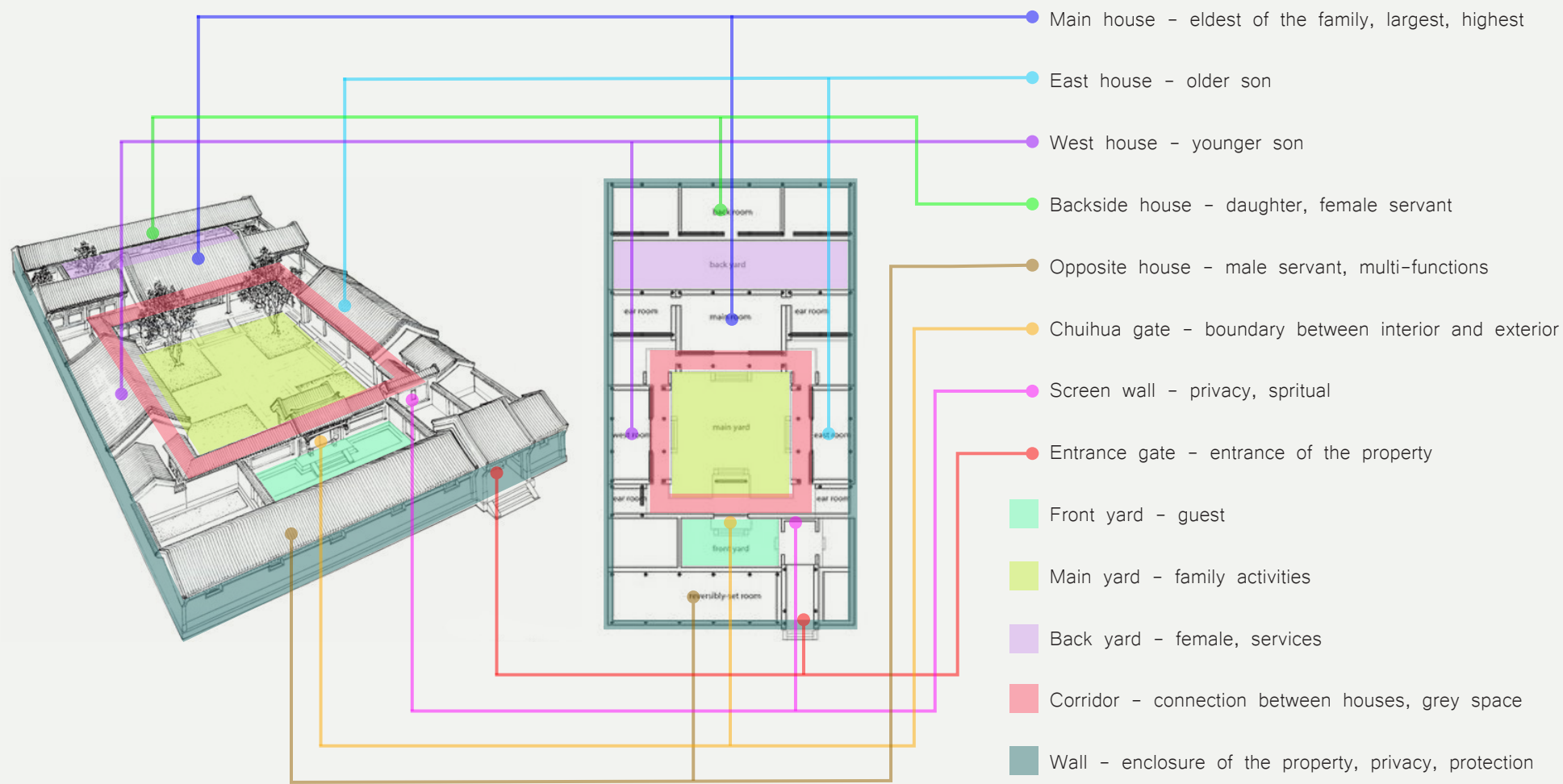

Family size



Life structure



Relationship with community

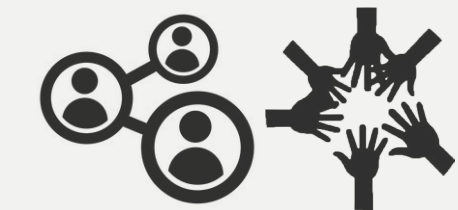

Land use ratio





Redefine boundaries in traditional form of architecture in response to the new society structure and lifestyle.





- About 3mi from the center of Beijing
- Nanluoguxiang (Hutong) district is one of the most popular tourist destination
- Large population from local residents to foreign visitors
- Historical landmark, bar, restaurant, live house, cafe, souvenir shop, etc.
- Most protected courtyard house district
- Mix of old and new architectures
- Mix of traditional and contemporary lifestyle

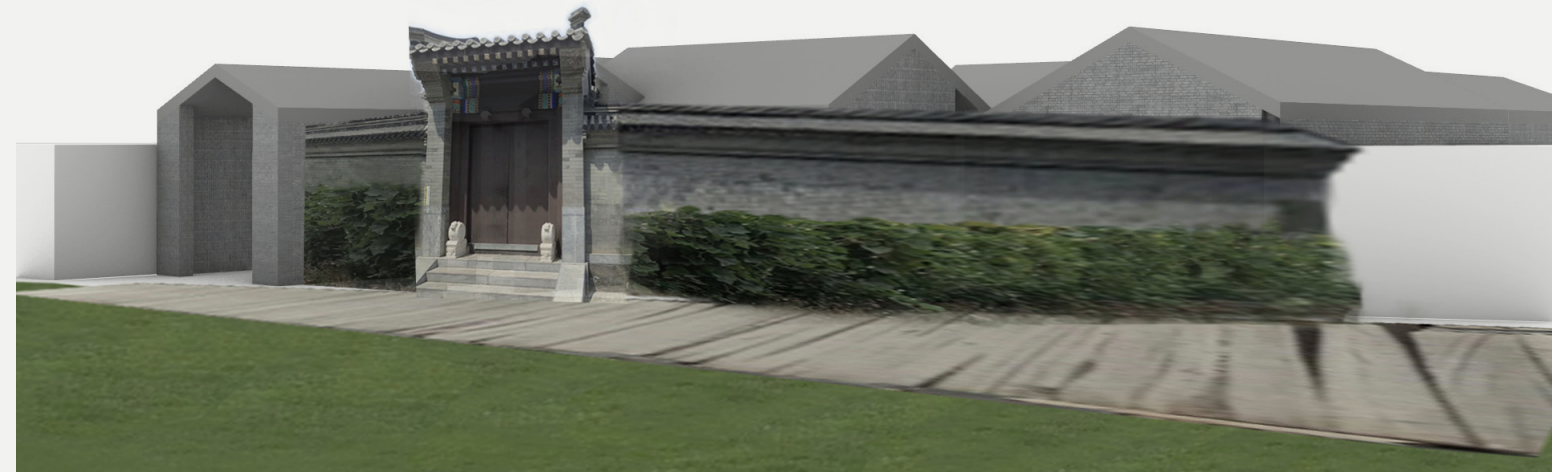
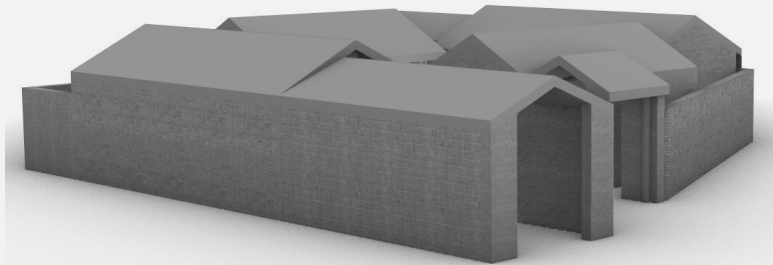

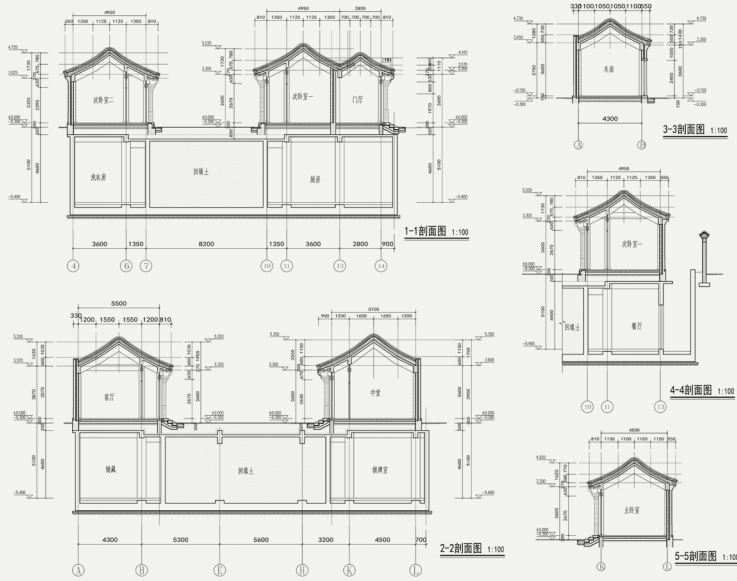
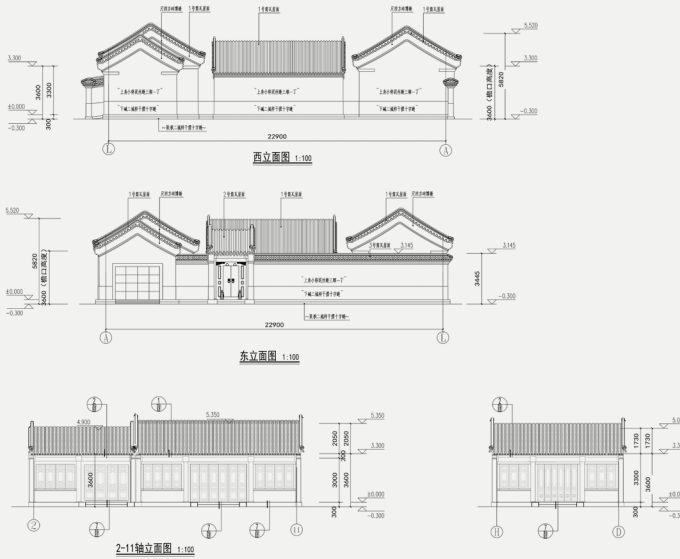
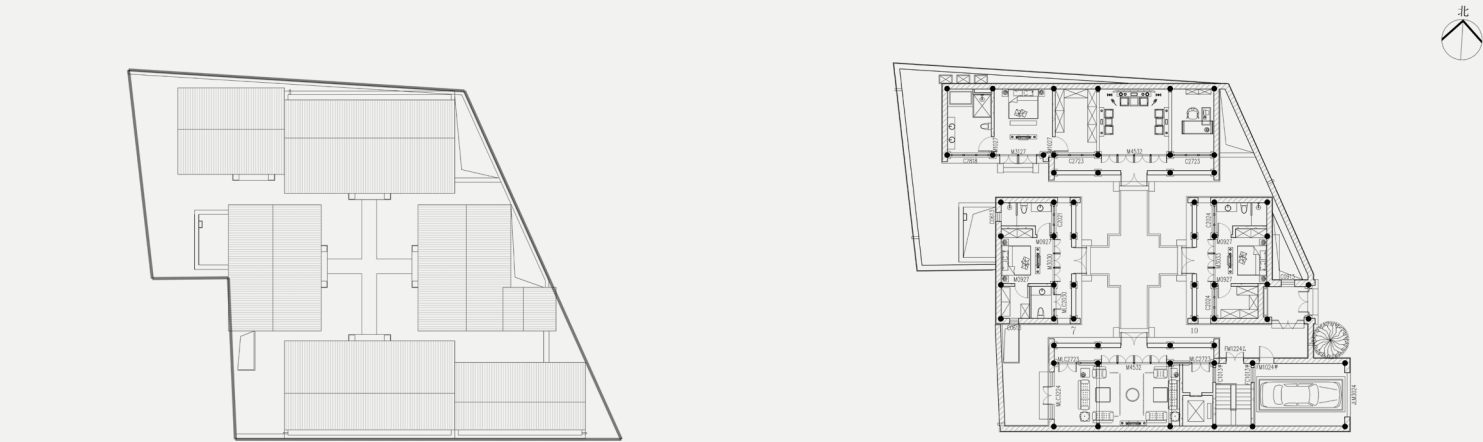

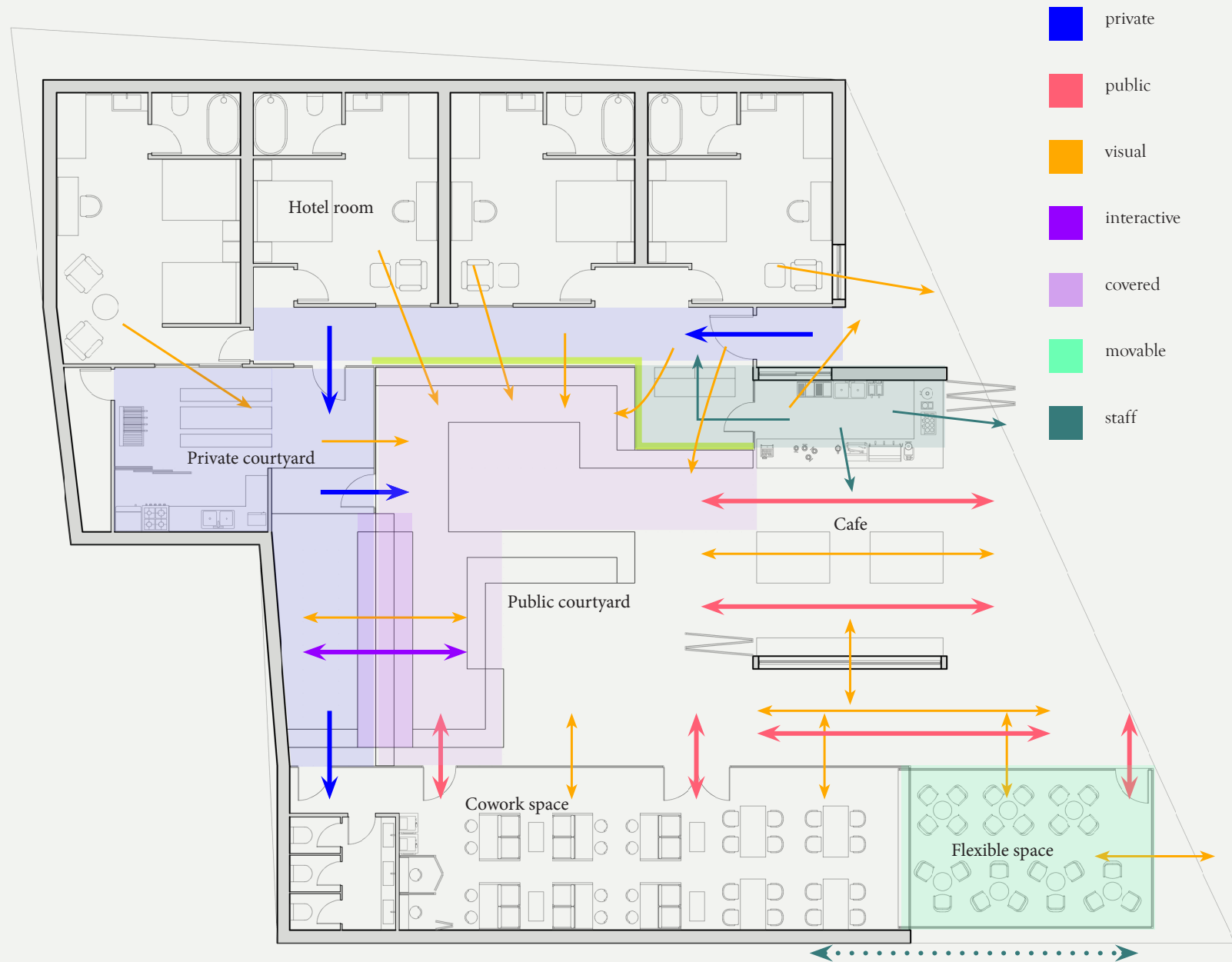

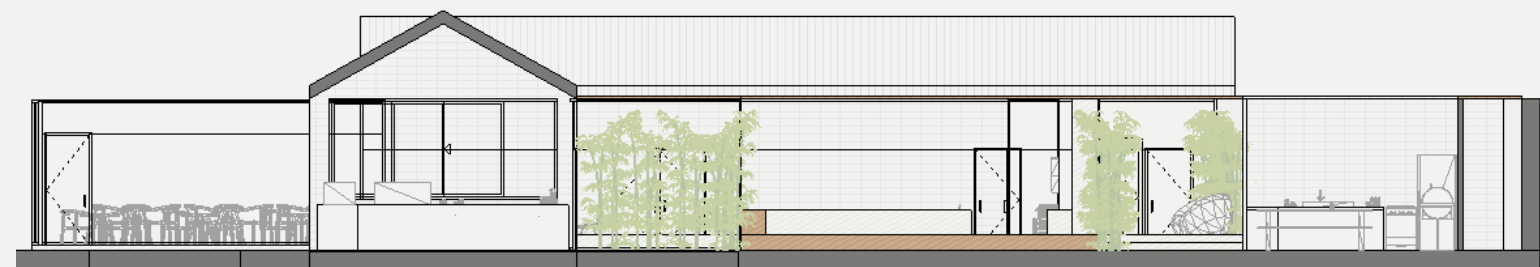
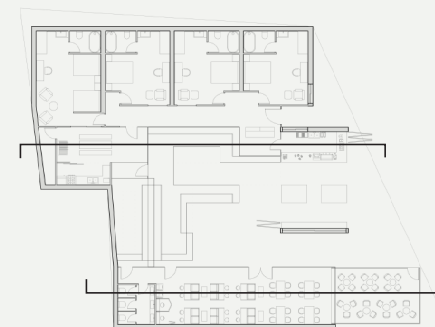
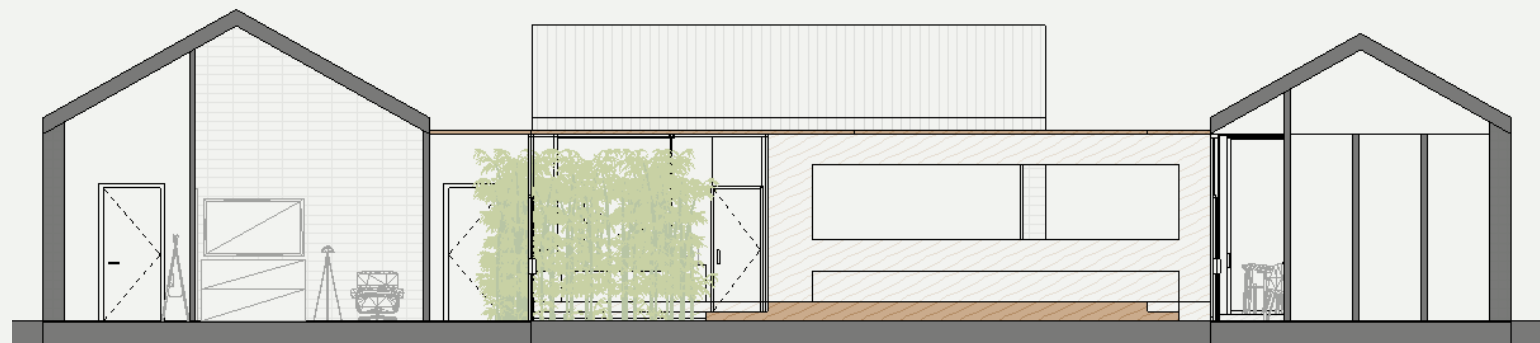
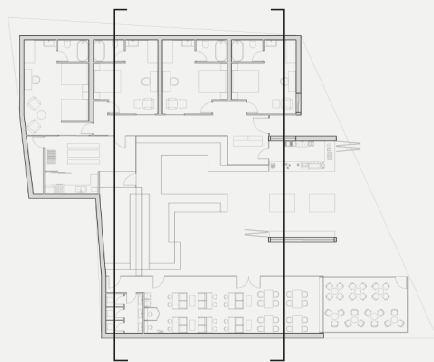









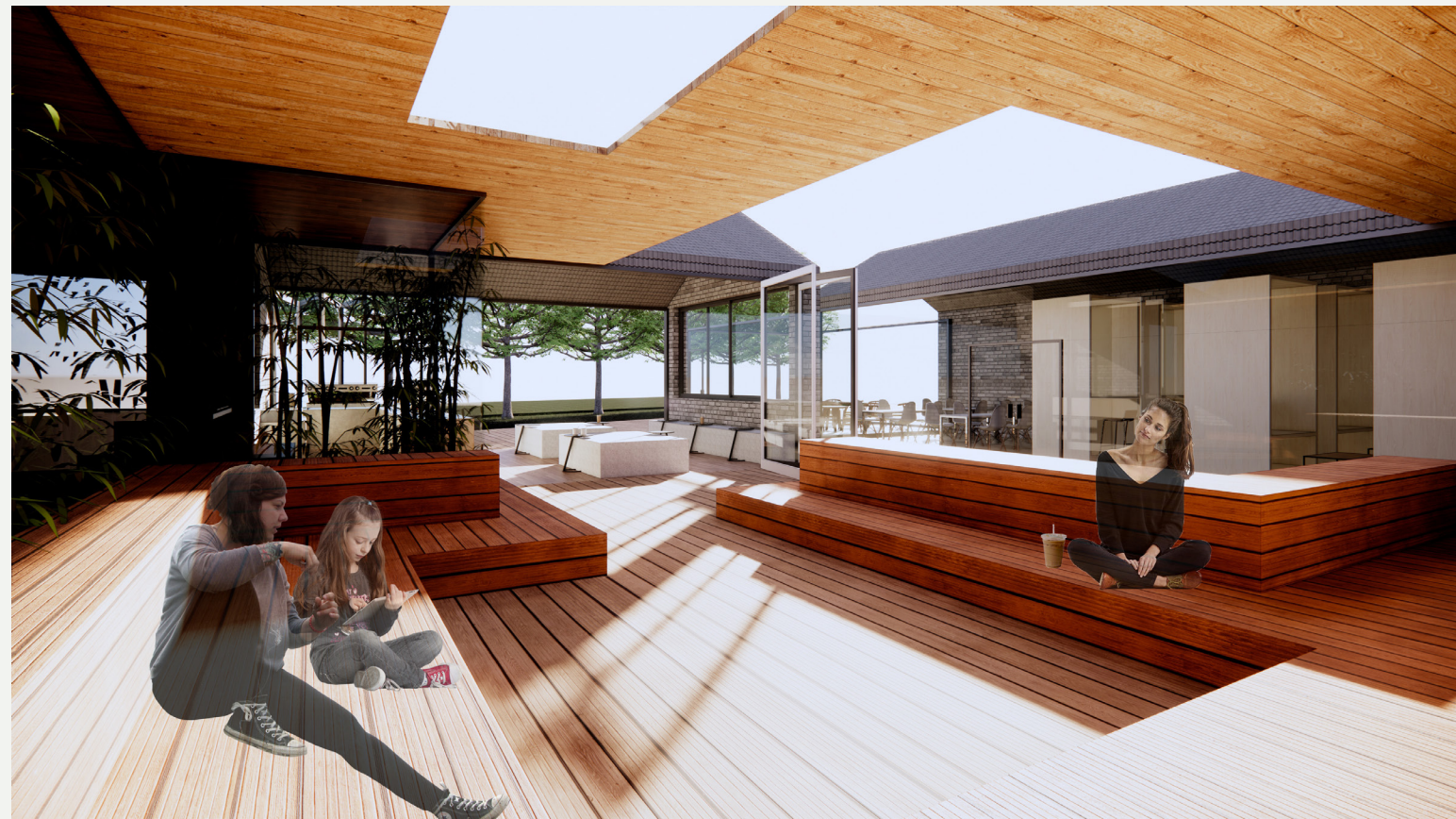







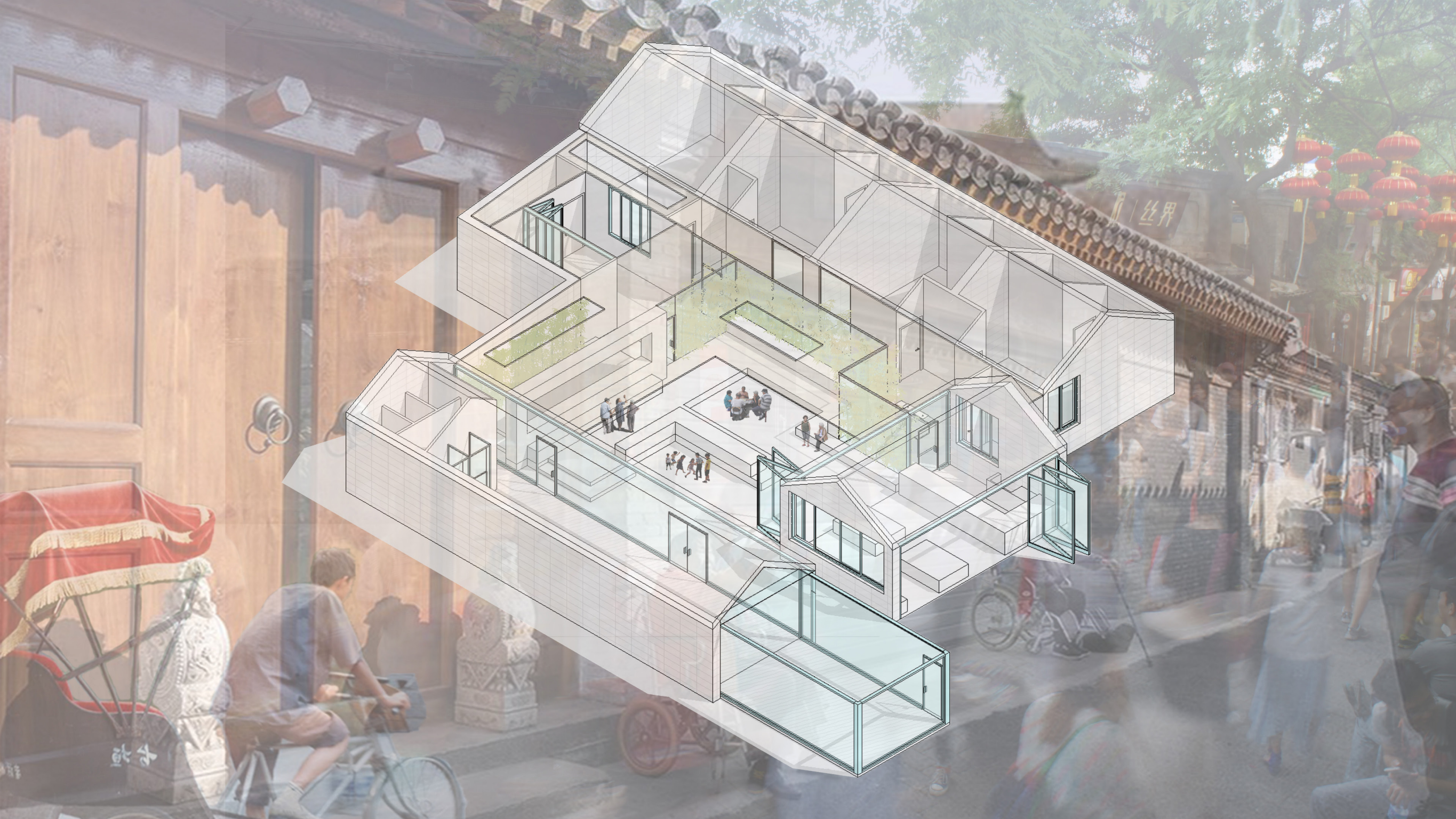

Thank You

Sumyi Ren

